

Sheet Number	Sheet Name	Revision
MPT_L000	Sheet List	2
MPT_L001	Liteclad System	2
MPT_L011	Enclosed Deck Balustrade to Wall Junction	2
MPT_L031	Foundation - Concrete Base	2
MPT_L032	Foundation - Concrete Slab	2
MPT_L041	Joint - Inter-Storey Drained Greater than 2 storeys	2
MPT_L042	Joint - Vertical Expansion Joint	2
MPT_L043	Joint - Horizontal Control Joint	2
MPT_L044	Horizontal Control Joint - Alternative PVC Expansion Joint	2
MPT_L051	Capped flashing - to parapets or balustrades	2
MPT_L061	Roof - Wall Junction	2
MPT_L062	Junction - Stopend flashing - Roof to Wall	2
MPT_L071	Soffit - Horizontal Detail	2
MPT_L072	Soffit - Slopped Detail	2
MPT_L073	Soffit - Reverse Raked	2
MPT_L074	Soffit - Flush Eaves Gutter	2
MPT_L081	Parapet - Flat	2
MPT_L082	Wall - Framing Layout Timber Framing With Battens 300	2
MPT_L083	Corner - External Square	2
MPT_L084	Corner - Internal Square	2
MPT_L085	Wall - Framing Layout Around Windows	2
MPT_L086	Wall Downpipe	2
MPT_L087	Wall - Meterbox Wall Section	2
MPT_L088	Wall - Meterbox Jamb Detail	2
MPT_L089	Wall - Meterbox 3D View	2
MPT_L091	Wall - Pipe Penetration	2
MPT_L092	Wall - Typical Pipe Penetration	2
MPT_L102	Junction - Window Head to Jamb - Preparation	2
MPT_L103	Window - Sill Trim - Bottom Corner Detail	2
MPT_L111	Window - Aluminium Head Detail	2
MPT_L112	Window - Aluminium Jamb Detail	2
MPT_L113	Window - Aluminium Sill Detail	2

Grand total: 32

Note: Sheet numbers are not sequential

© 2019 Petros Holdings Ltd

 <p>61 Hillside Rd, Wairau Valley Auckland 0627 New Zealand www.mineralplaster.co.nz Ph: 0800 25 23 678</p>	<p>MPT Liteclad Sheet List</p>	Reference: mpt_l000
		Date: January 2020
		Scale: NTS
		Revision: 2

TERMS OF USE Disclaimer: This information is intended solely as a guide for use of MPT products. Before using you should ensure that the product is suitable for use in the specific application. Nothing in this information constitutes a statement of fitness for particular purpose and appropriate expert advice is to always be obtained. Petros Holdings Ltd makes no warranty regarding the use of this information. This drawing is the property of Petros Holdings Ltd. It must not be copied in any form except for the purpose of specifying the use of MPT products in construction projects.

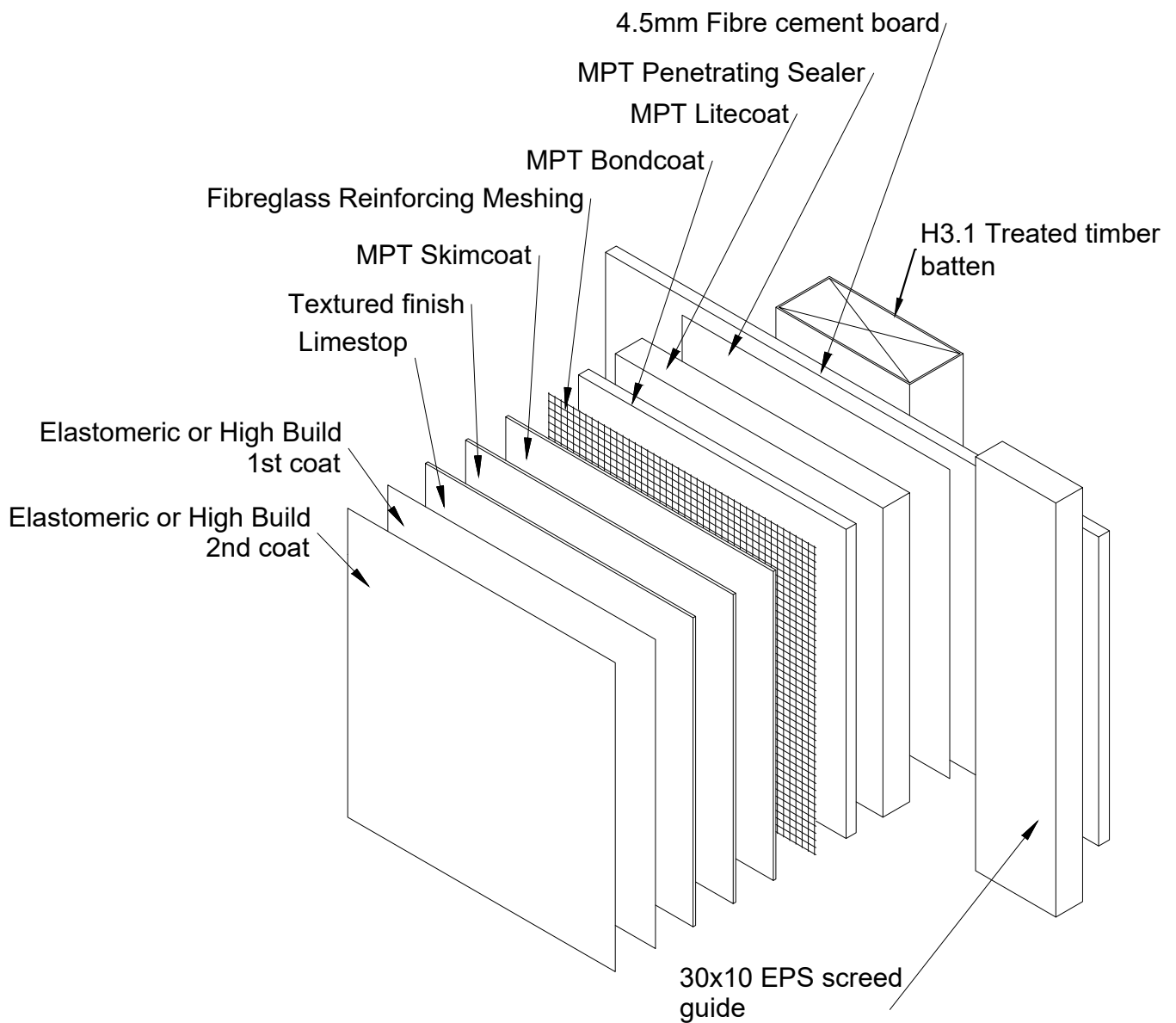

Notes:

- Vertical timber battens & horizontal packers to be secured by 30mm clouts against building underlay.
- Horizontal packers can either be set level if vented & bevelled, or tilted to 5° if solid.
- Nailing: Use 60 x 3.15mm fibre cement nails, nails at 200mm centres on studs, nails at 150mm centres on top plate and bottom plate. Nails must be driven a minimum of 12mm from the sheet edges and 75mm minimum from corners and must finish flush with sheet surface.
- Special fixing arrangements are required for bracing systems – refer to sheet manufacturer.

© 2019 Petros Holdings Ltd



Mineral Plaster
Technology

61 Hillside Rd, Wairau Valley
Auckland 0627
New Zealand
www.mineralplaster.co.nz Ph: 0800 25 23 678

MPT Liteclad
Liteclad System

Reference: mpt_I001
Date: January 2020
Scale: 1 : 2 @ A4
Revision: 2

TERMS OF USE Disclaimer: This information is intended solely as a guide for use of MPT products. Before using you should ensure that the product is suitable for use in the specific application. Nothing in this information constitutes a statement of fitness for particular purpose and appropriate expert advice is to always be obtained. Petros Holdings Ltd makes no warranty regarding the use of this information. This drawing is the property of Petros Holdings Ltd. It must not be copied in any form except for the purpose of specifying the use of MPT products in construction projects.

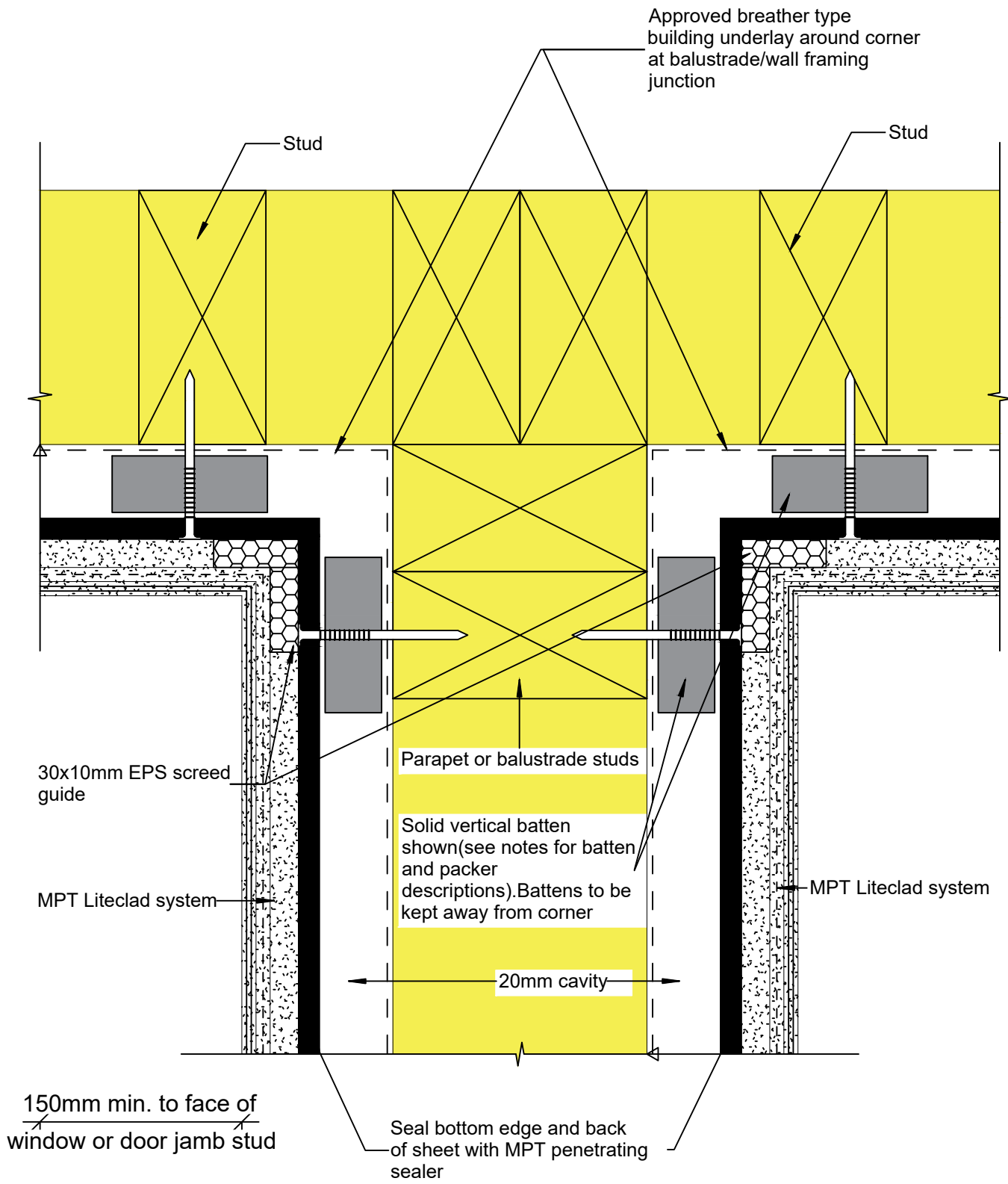

Notes:

- Vertical timber battens and horizontal packers to be secured by 30mm clout against building underlay. These may be H3.1 timber with a nominal profile of 20mm x 50mm
- Horizontal packers can be set level if vented and beveled, or tilted to 5° if solid.

© 2019 Petros Holdings Ltd



Mineral Plaster
Technology

61 Hillside Rd, Wairau Valley
Auckland 0627
New Zealand
www.mineralplaster.co.nz Ph: 0800 25 23 678

MPT Liteclad
Enclosed Deck Balustrade to Wall Junction

Reference: mpt_I011
Date: January 2020
Scale: 1 : 2 @ A4
Revision: 2

TERMS OF USE Disclaimer: This information is intended solely as a guide for use of MPT products. Before using you should ensure that the product is suitable for use in the specific application. Nothing in this information constitutes a statement of fitness for particular purpose and appropriate expert advice is to always be obtained. Petros Holdings Ltd makes no warranty regarding the use of this information. This drawing is the property of Petros Holdings Ltd. It must not be copied in any form except for the purpose of specifying the use of MPT products in construction projects.

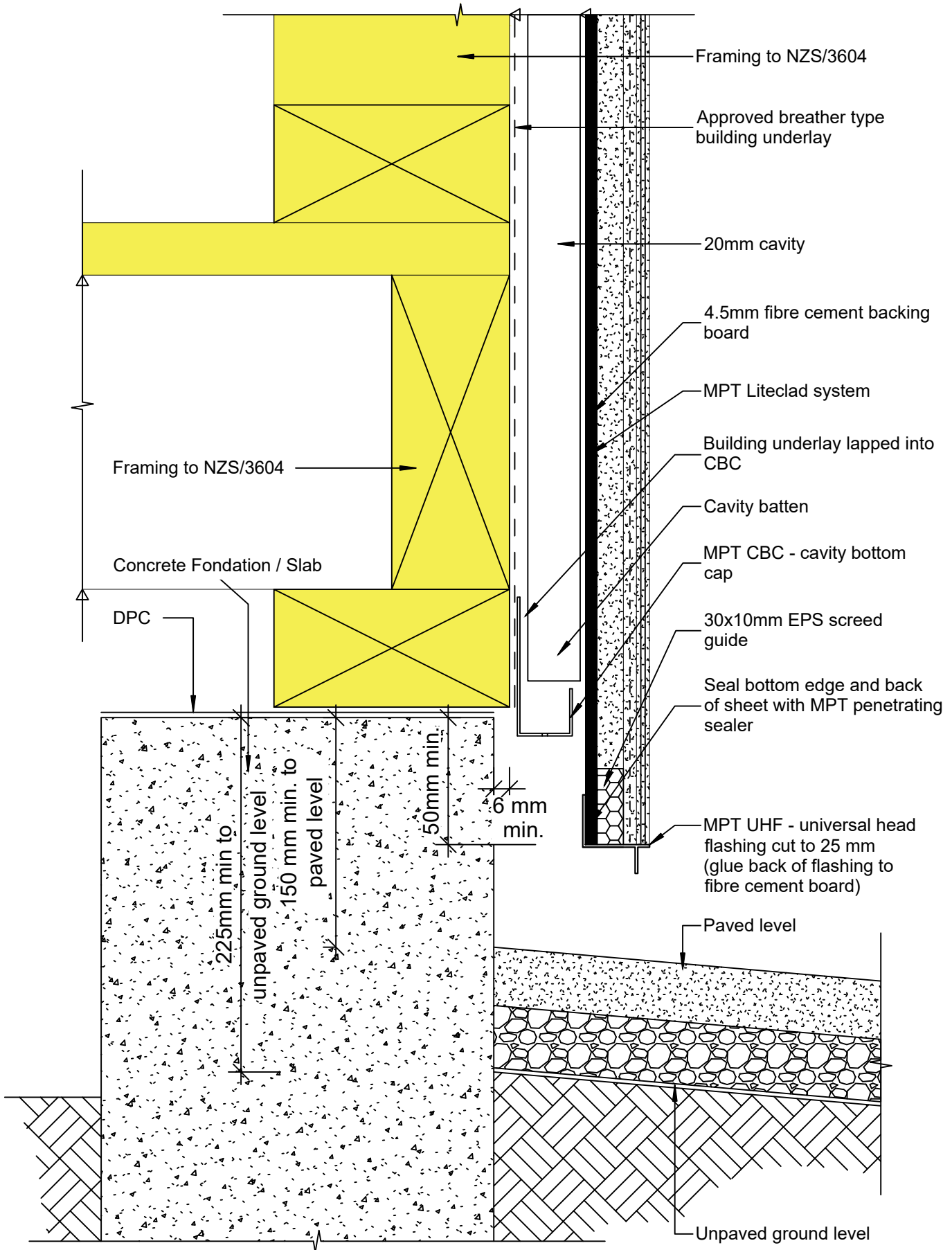

© 2019 Petros Holdings Ltd



61 Hillside Rd, Wairau Valley
 Auckland 0627
 New Zealand
 www.mineralplaster.co.nz Ph: 0800 25 23 678

MPT Liteclad Foundation - Concrete Base

Reference: mpt_I031

Date: January 2020

Scale: 1 : 2 @ A4

Revision: 2

TERMS OF USE Disclaimer: This information is intended solely as a guide for use of MPT products. Before using you should ensure that the product is suitable for use in the specific application. Nothing in this information constitutes a statement of fitness for particular purpose and appropriate expert advice is to always be obtained. Petros Holdings Ltd makes no warranty regarding the use of this information. This drawing is the property of Petros Holdings Ltd. It must not be copied in any form except for the purpose of specifying the use of MPT products in construction projects.

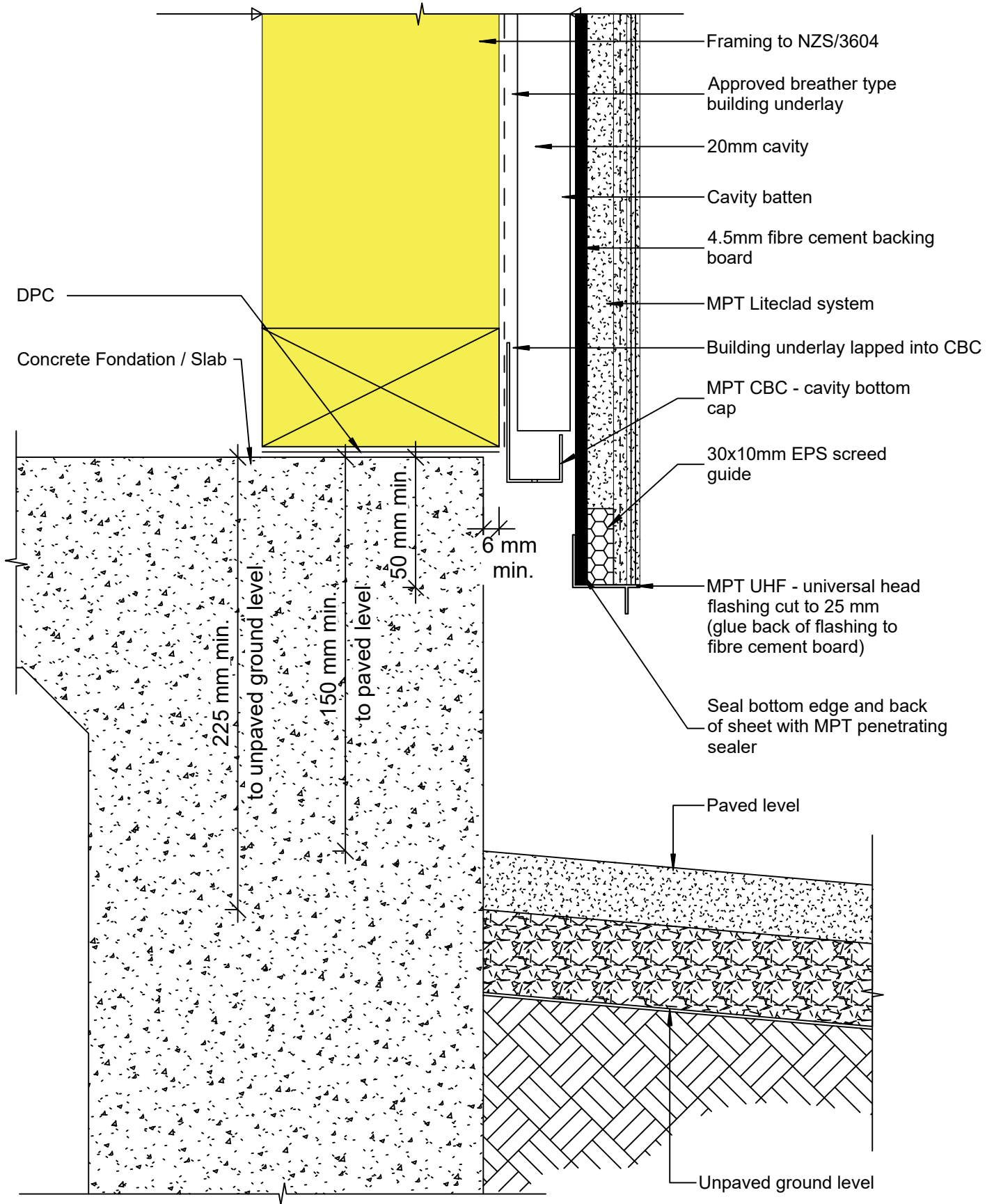

© 2019 Petros Holdings Ltd



61 Hillside Rd, Wairau Valley
 Auckland 0627
 New Zealand
 www.mineralplaster.co.nz Ph: 0800 25 23 678

MPT Liteclad Foundation - Concrete Slab

Reference: mpt_I032

Date: January 2020

Scale: 1 : 2 @ A4

Revision: 2

TERMS OF USE Disclaimer: This information is intended solely as a guide for use of MPT products. Before using you should ensure that the product is suitable for use in the specific application. Nothing in this information constitutes a statement of fitness for particular purpose and appropriate expert advice is to always be obtained. Petros Holdings Ltd makes no warranty regarding the use of this information. This drawing is the property of Petros Holdings Ltd. It must not be copied in any form except for the purpose of specifying the use of MPT products in construction projects.

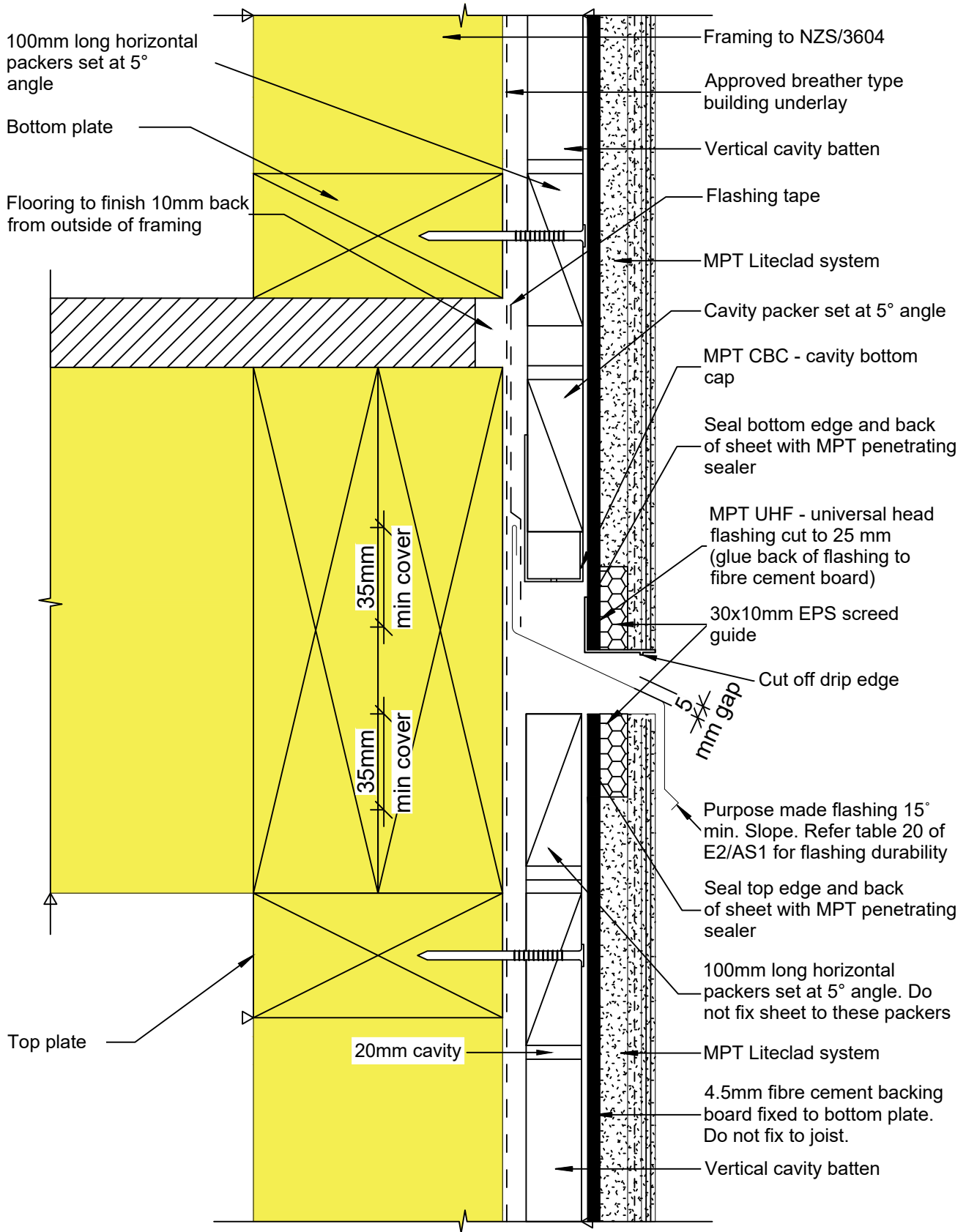

Notes:

- Horizontal packers must be set to a fall of 5° min.
- Refer to NZBC E2/AS1 Table 7 for flashing cover dimensions.

© 2019 Petros Holdings Ltd



61 Hillside Rd, Wairau Valley
Auckland 0627
New Zealand
www.mineralplaster.co.nz Ph: 0800 25 23 678

MPT Liteclad
Joint - Inter-storey Drained Greater than 2 Storeys

Reference: mpt_I041

Date: January 2020

Scale: 1 : 2 @ A4

Revision: 2

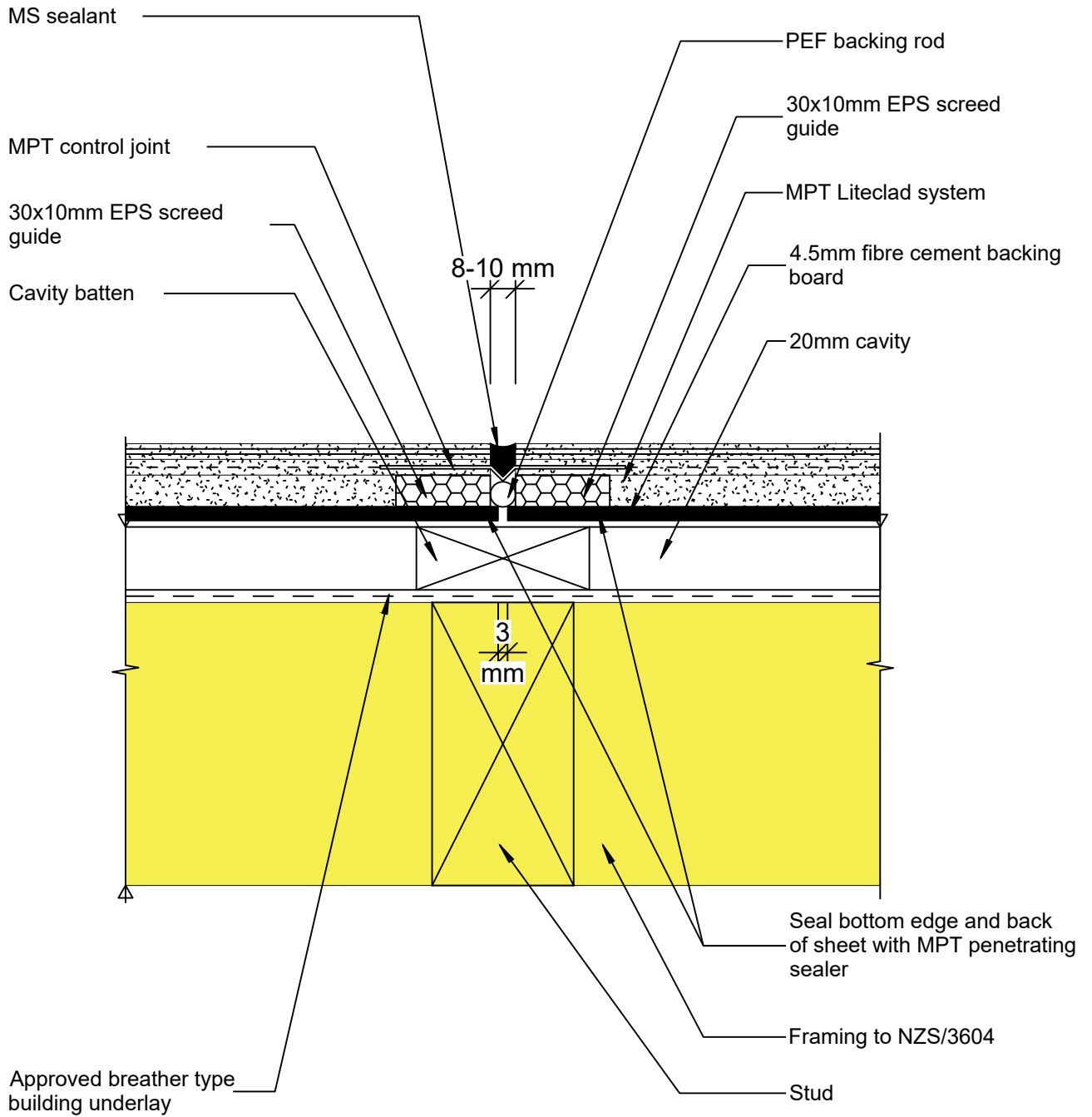

© 2019 Petros Holdings Ltd



61 Hillside Rd, Wairau Valley
Auckland 0627
New Zealand
www.mineralplaster.co.nz Ph: 0800 25 23 678

MPT Liteclad Joint - Vertical Expansion Joint

Reference: mpt_I042

Date: January 2020

Scale: 1 : 2 @ A4

Revision: 2

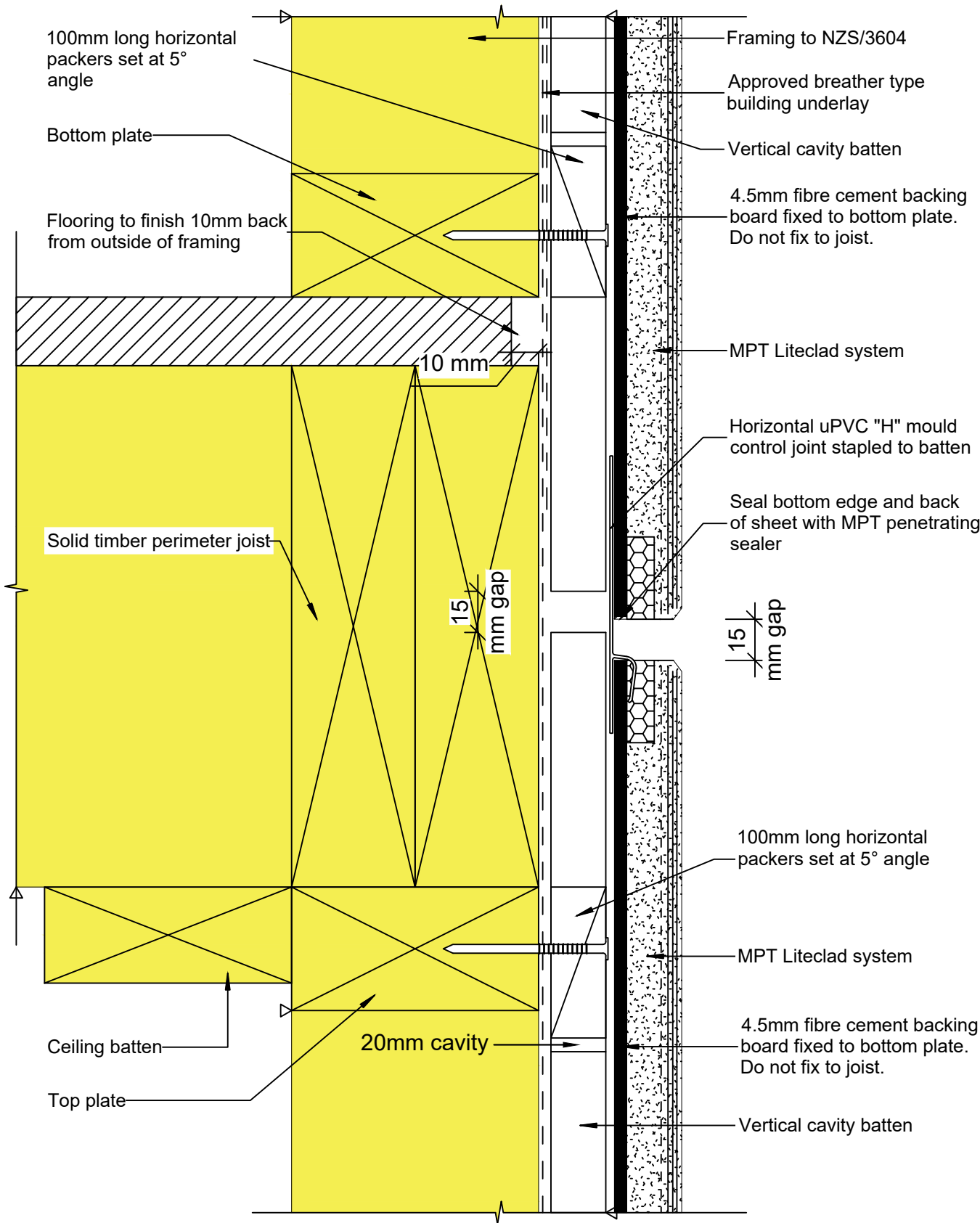

- Notes:
- Horizontal packers must be set to a fall of 5° min.
 - Refer to NZBC E2/AS1 Table 7 for flashing cover dimensions.

© 2019 Petros Holdings Ltd

 <p>Mineral Plaster Technology</p> <p>61 Hillside Rd, Wairau Valley Auckland 0627 New Zealand www.mineralplaster.co.nz Ph: 0800 25 23 678</p>	<p>MPT Liteclad Joint - Horizontal Expansion Joint</p>	Reference: mpt_I043
		Date: January 2020
		Scale: 1 : 2 @ A4
		Revision: 2

TERMS OF USE Disclaimer: This information is intended solely as a guide for use of MPT products. Before using you should ensure that the product is suitable for use in the specific application. Nothing in this information constitutes a statement of fitness for particular purpose and appropriate expert advice is to always be obtained. Petros Holdings Ltd makes no warranty regarding the use of this information. This drawing is the property of Petros Holdings Ltd. It must not be copied in any form except for the purpose of specifying the use of MPT products in construction projects.

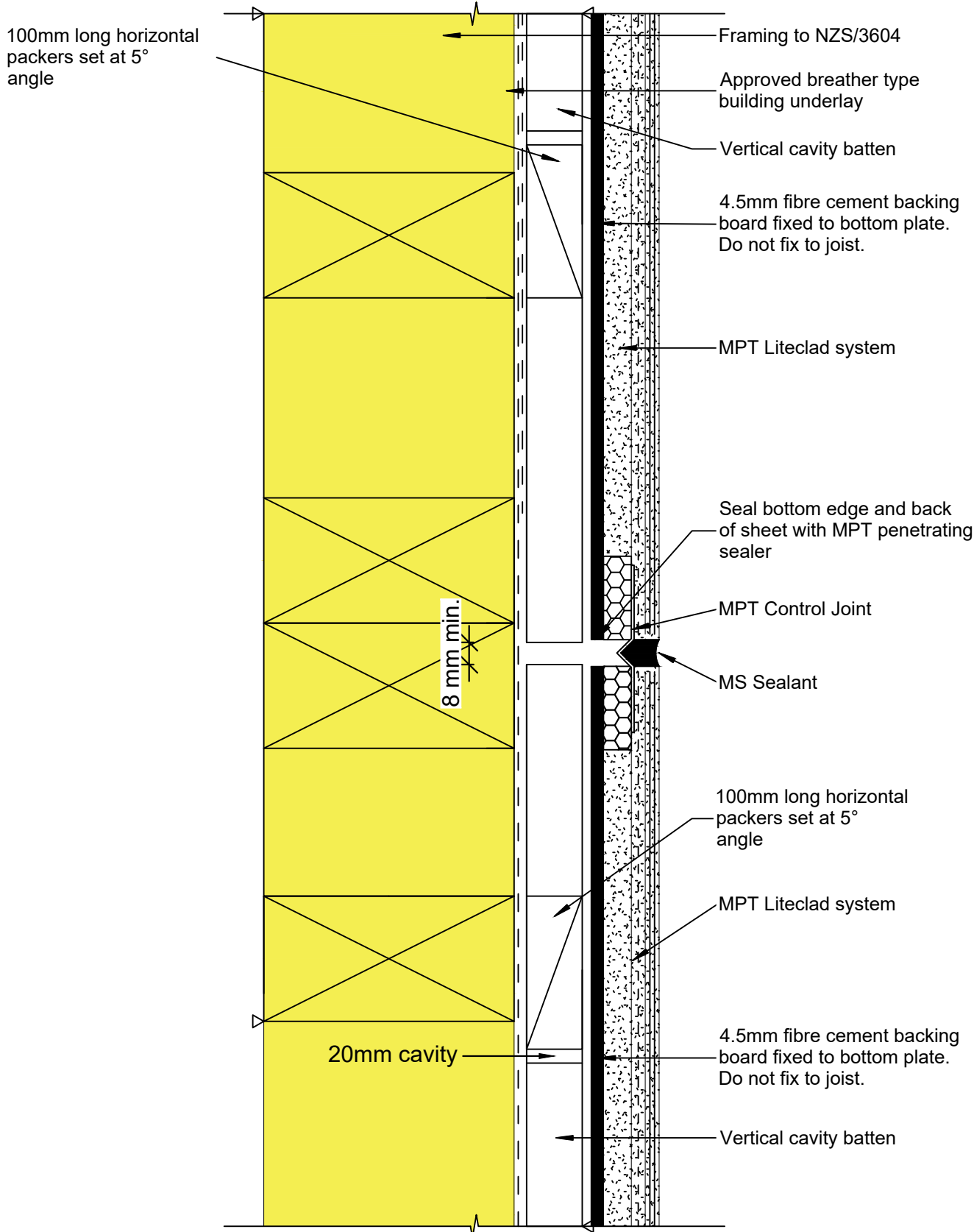

- Notes:
- Horizontal packers must be set to a fall of 5° min.
 - Refer to NZBC E2/AS1 Table 7 for flashing cover dimensions.

© 2019 Petros Holdings Ltd

 <p>Mineral Plaster Technology</p> <p>61 Hillside Rd, Wairau Valley Auckland 0627 New Zealand www.mineralplaster.co.nz Ph: 0800 25 23 678</p>	<p>MPT Liteclad Horizontal Control Joint - Midwall Expansion Joint</p>	Reference: mpt_I044
		Date: January 2020
		Scale: 1 : 2 @ A4
		Revision: 2

TERMS OF USE Disclaimer: This information is intended solely as a guide for use of MPT products. Before using you should ensure that the product is suitable for use in the specific application. Nothing in this information constitutes a statement of fitness for particular purpose and appropriate expert advice is to always be obtained. Petros Holdings Ltd makes no warranty regarding the use of this information. This drawing is the property of Petros Holdings Ltd. It must not be copied in any form except for the purpose of specifying the use of MPT products in construction projects.

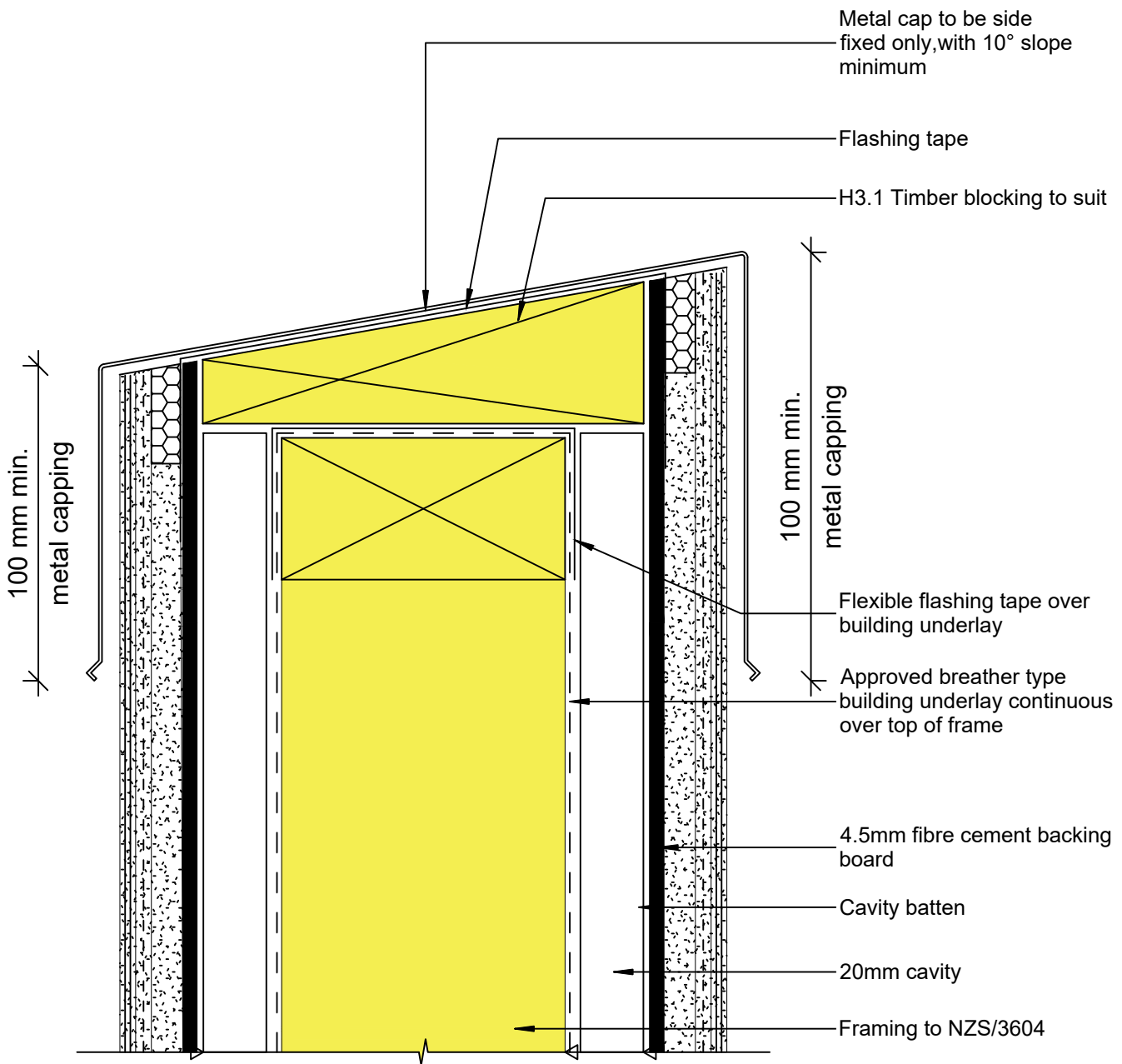

Notes:

- Fixings through top of parapet are not permitted.
- Ensure parapet is temporarily waterproofed prior to plastering.
- Install metal saddle flashing at wall junction.
- Install metal capping to all roof parapets
- Metal cap excluding dripedge must overlap board by 100mm minimum.
- Refer to NZBC E2/AS1 Table 7 for flashing cover dimensions.

© 2019 Petros Holdings Ltd



61 Hillside Rd, Wairau Valley
Auckland 0627
New Zealand
www.mineralplaster.co.nz Ph: 0800 25 23 678

MPT Liteclad
Capped Flashing - To Parapets or Balustrades

Reference: mpt_I051

Date: January 2020

Scale: 1 : 2 @ A4

Revision: 2

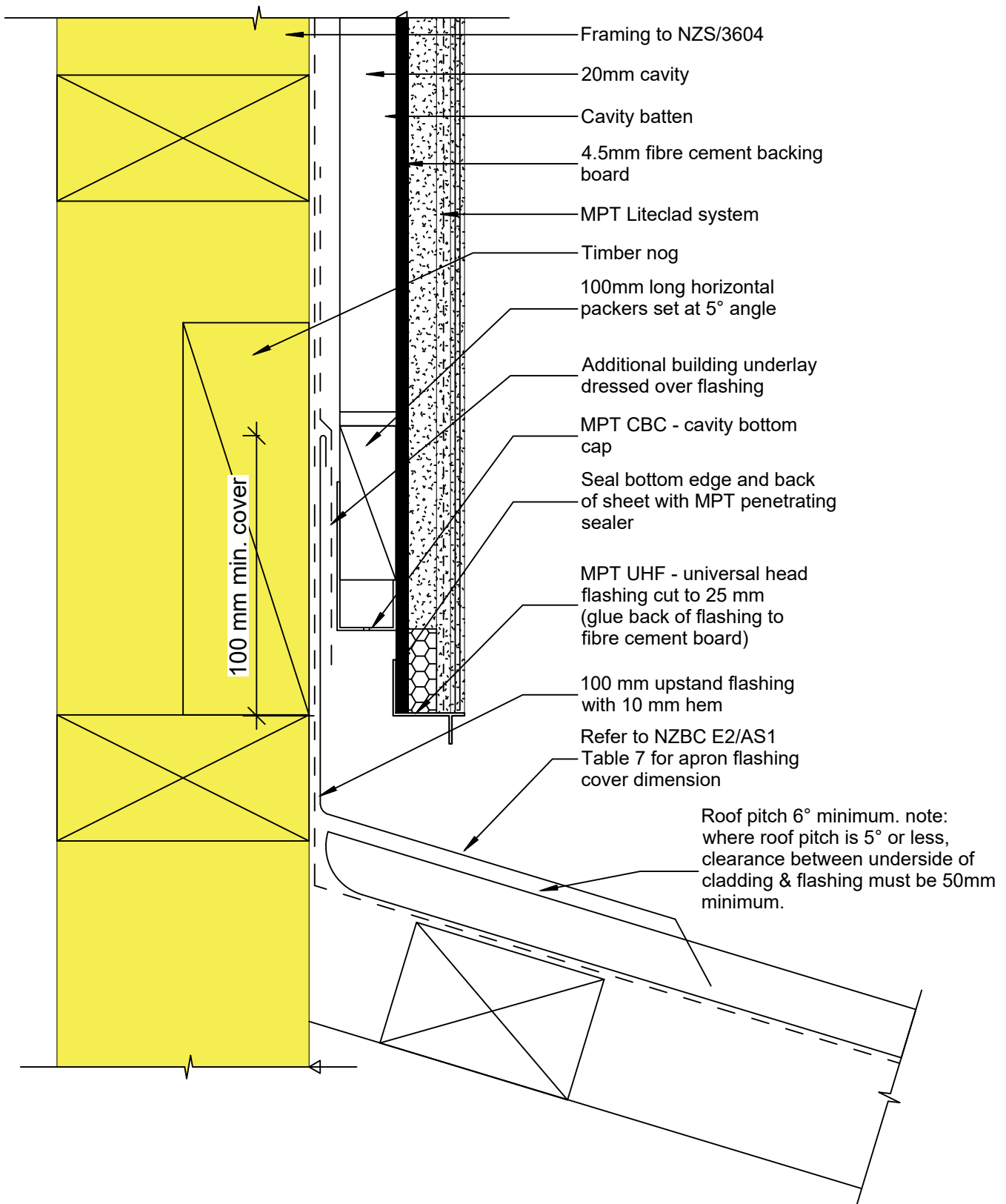

***Note::**

- Vertical H3.1 timber battens and horizontal packers to be secured by 30mm clouts against building underlay.
- Horizontal packers tilted to 5°

© 2019 Petros Holdings Ltd



61 Hillside Rd, Wairau Valley
Auckland 0627
New Zealand
www.mineralplaster.co.nz Ph: 0800 25 23 678

MPT Liteclad System

Roof - Wall Junction

Reference: mpt_I061

Date: January 2020

Scale: 1 : 2 @ A4

Revision: 2

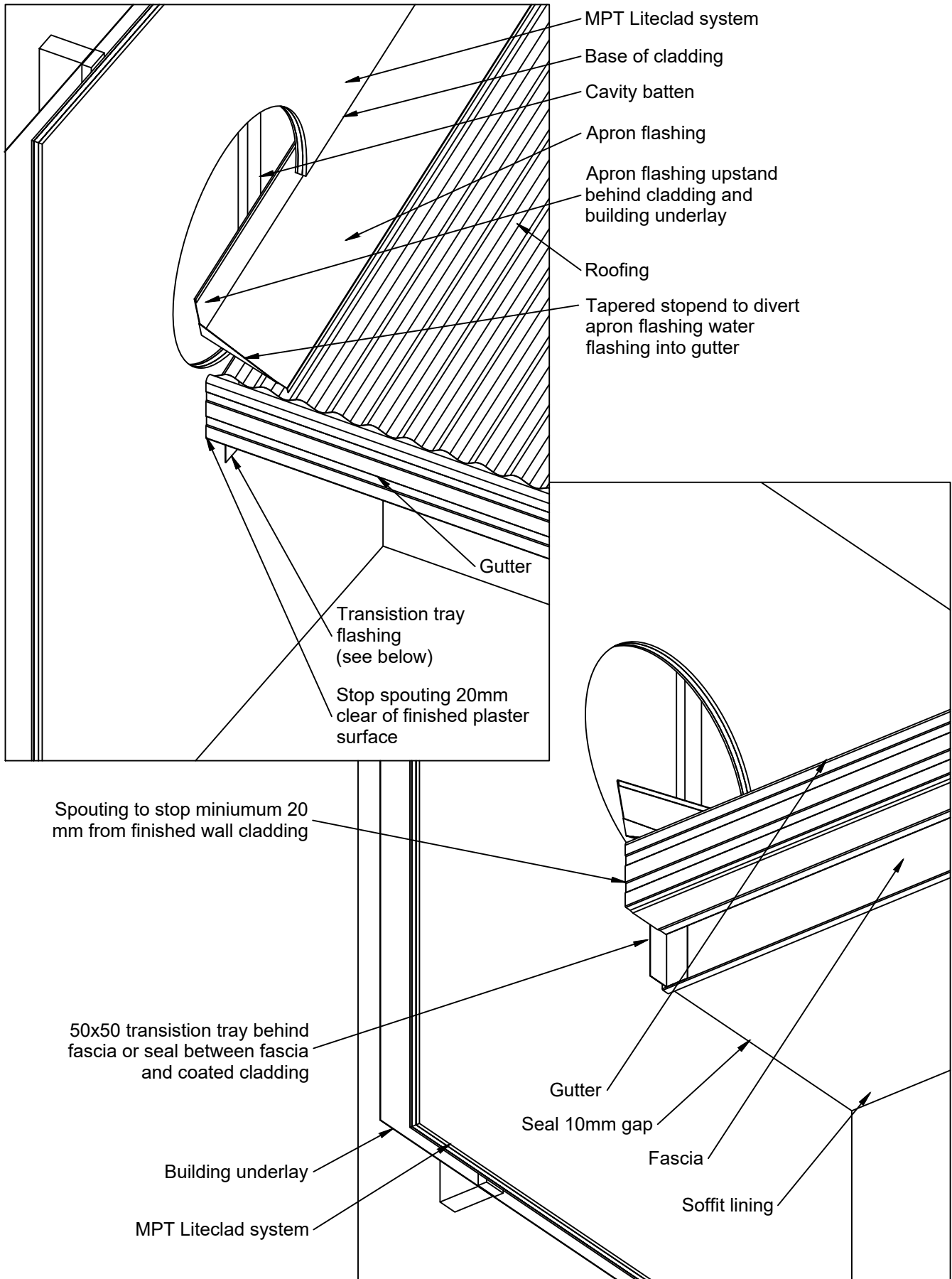

© 2019 Petros Holdings Ltd



61 Hillside Rd, Wairau Valley
Auckland 0627
New Zealand
www.mineralplaster.co.nz Ph: 0800 25 23 678

MPT Liteclad System

Junction - Stopend Flashing - Roof to Wall

Reference: mpt_I062

Date: January 2020

Scale: 1 : 10 @ A4

Revision: 2

TERMS OF USE Disclaimer: This information is intended solely as a guide for use of MPT products. Before using you should ensure that the product is suitable for use in the specific application. Nothing in this information constitutes a statement of fitness for particular purpose and appropriate expert advice is to always be obtained. Petros Holdings Ltd makes no warranty regarding the use of this information. This drawing is the property of Petros Holdings Ltd. It must not be copied in any form except for the purpose of specifying the use of MPT products in construction projects.

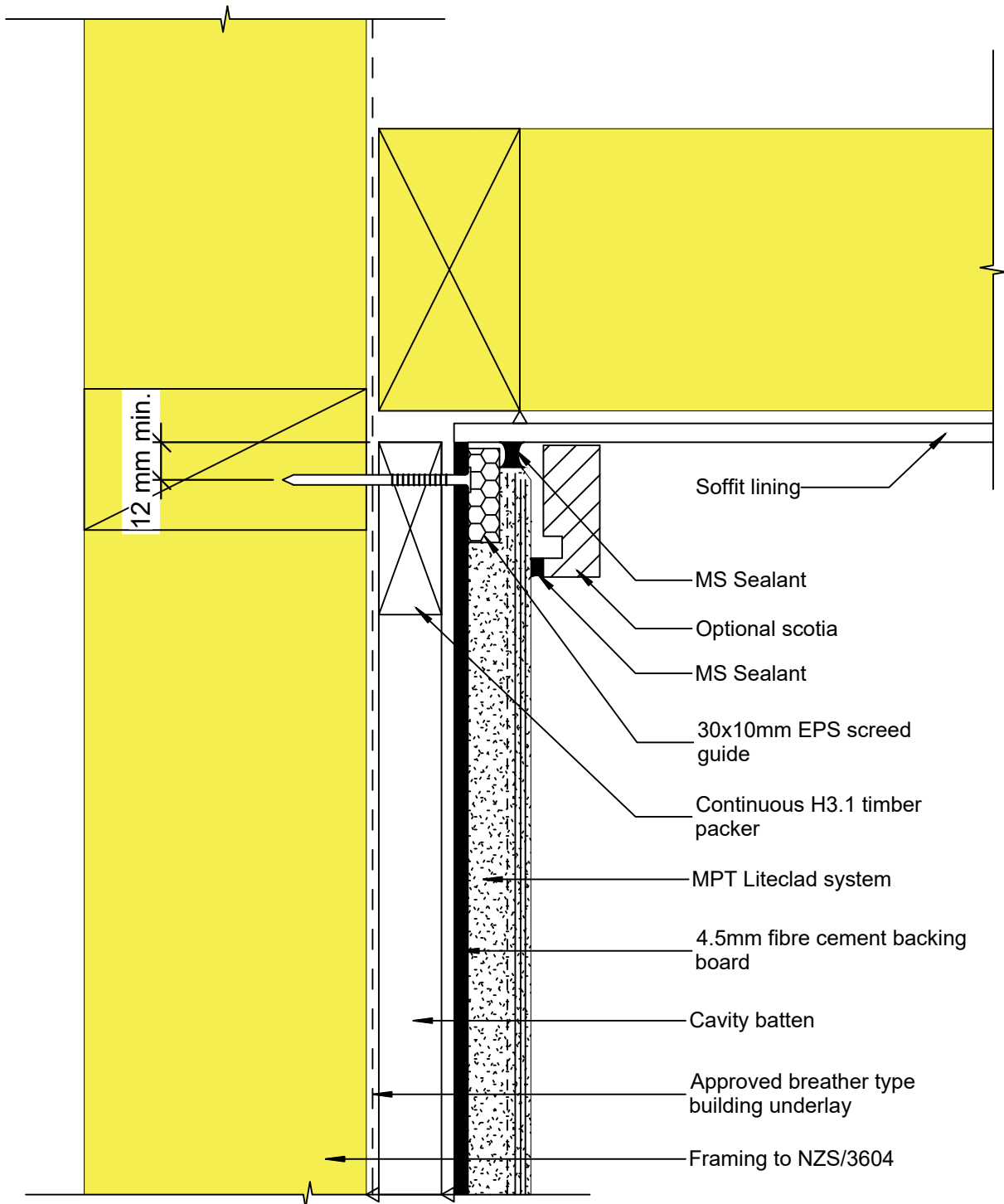

© 2019 Petros Holdings Ltd



61 Hillside Rd, Wairau Valley
Auckland 0627
New Zealand
www.mineralplaster.co.nz Ph: 0800 25 23 678

MPT Liteclad System

Soffit - Horizontal Detail

Reference: mpt_I071

Date: January 2020

Scale: 1 : 2 @ A4

Revision: 2

TERMS OF USE Disclaimer: This information is intended solely as a guide for use of MPT products. Before using you should ensure that the product is suitable for use in the specific application. Nothing in this information constitutes a statement of fitness for particular purpose and appropriate expert advice is to always be obtained. Petros Holdings Ltd makes no warranty regarding the use of this information. This drawing is the property of Petros Holdings Ltd. It must not be copied in any form except for the purpose of specifying the use of MPT products in construction projects.

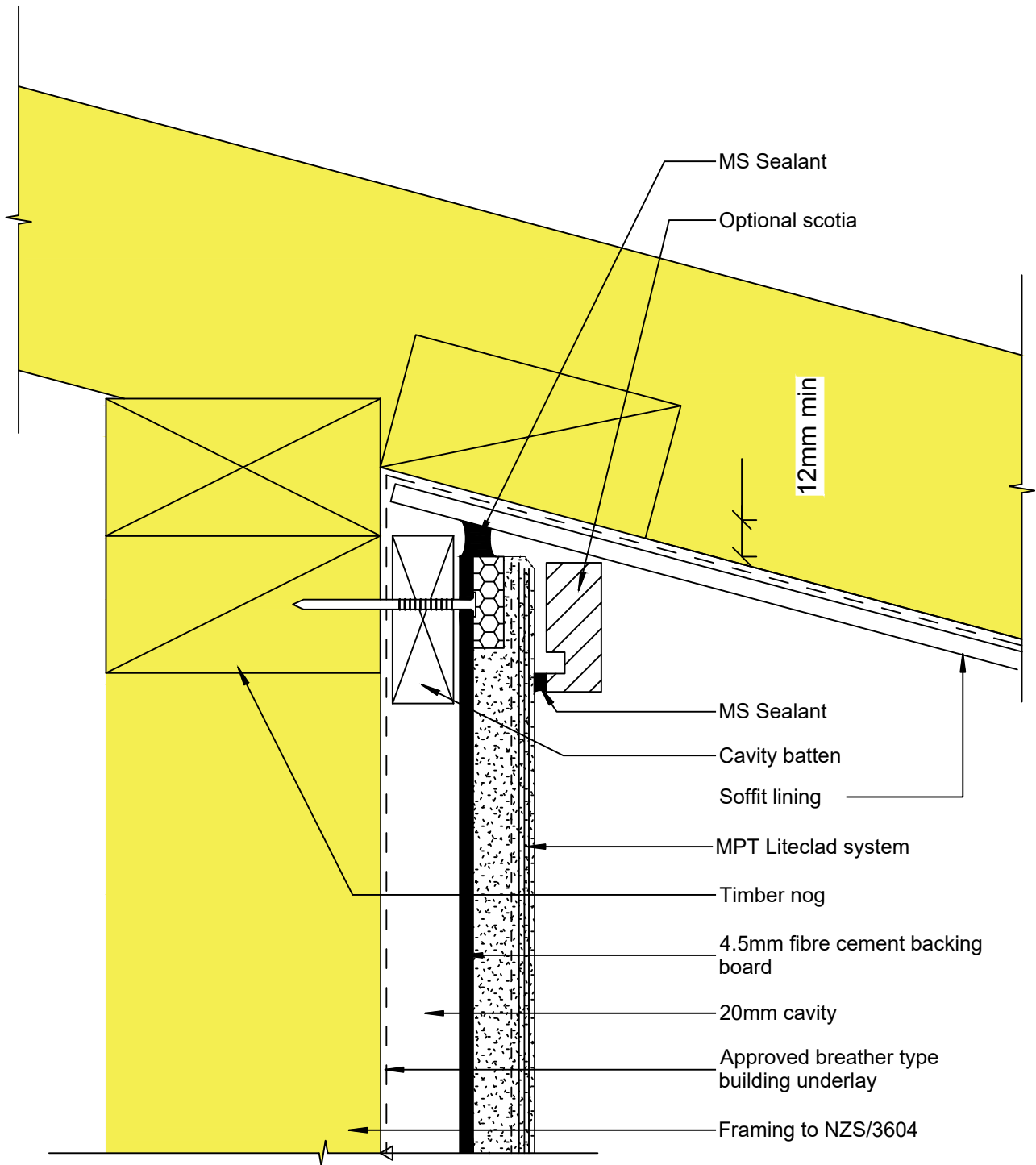

© 2019 Petros Holdings Ltd



61 Hillside Rd, Wairau Valley
Auckland 0627
New Zealand
www.mineralplaster.co.nz Ph: 0800 25 23 678

MPT Liteclad System Soffit - Sloped Detail

Reference: mpt_I072

Date: January 2020

Scale: 1 : 2 @ A4

Revision: 2

TERMS OF USE Disclaimer: This information is intended solely as a guide for use of MPT products. Before using you should ensure that the product is suitable for use in the specific application. Nothing in this information constitutes a statement of fitness for particular purpose and appropriate expert advice is to always be obtained. Petros Holdings Ltd makes no warranty regarding the use of this information. This drawing is the property of Petros Holdings Ltd. It must not be copied in any form except for the purpose of specifying the use of MPT products in construction projects.

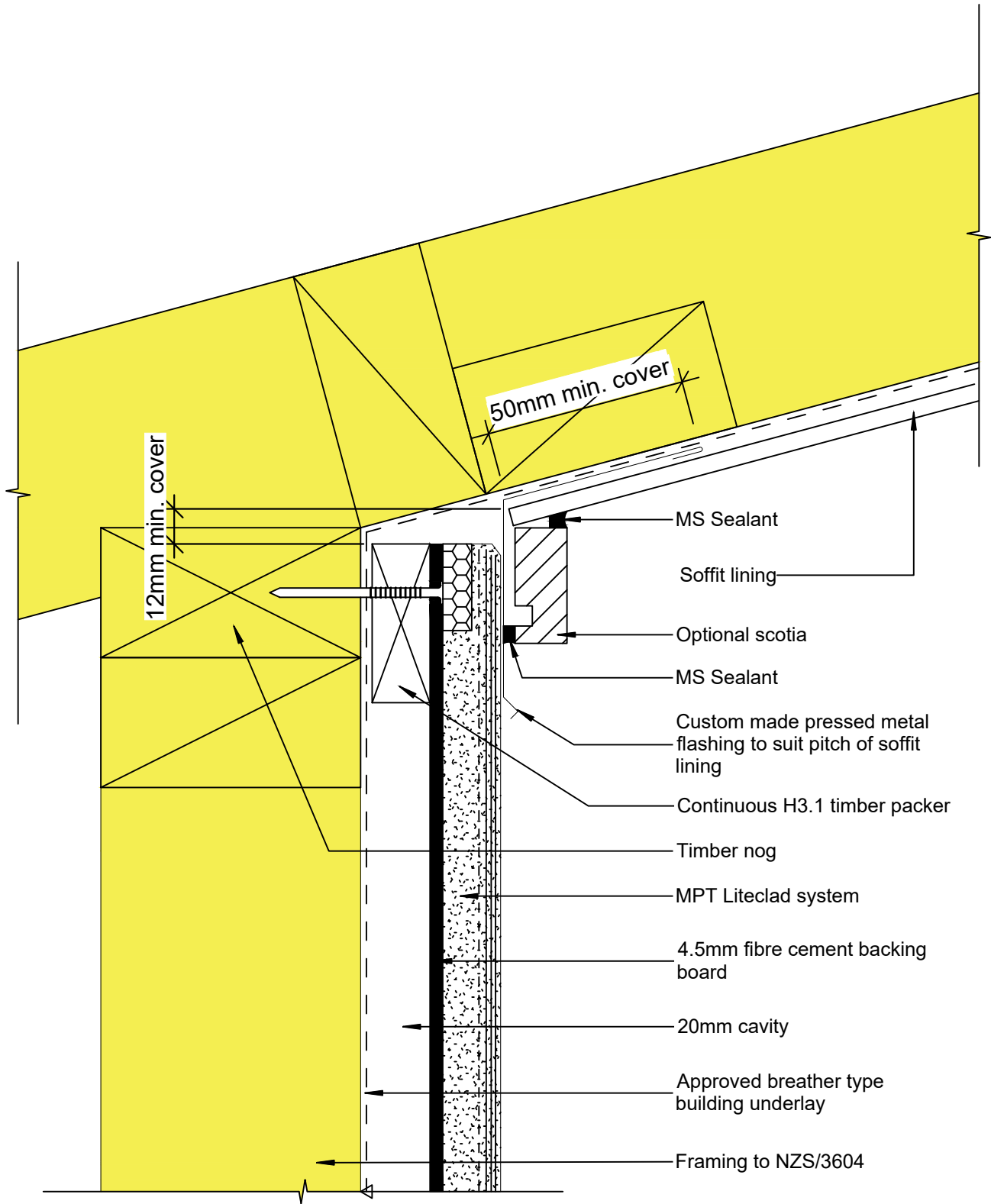

© 2019 Petros Holdings Ltd



61 Hillside Rd, Wairau Valley
 Auckland 0627
 New Zealand
 www.mineralplaster.co.nz Ph: 0800 25 23 678

MPT Liteclad System

Soffit - Reverse Raked

Reference: mpt_I073

Date: January 2020

Scale: 1 : 2 @ A4

Revision: 2

TERMS OF USE Disclaimer: This information is intended solely as a guide for use of MPT products. Before using you should ensure that the product is suitable for use in the specific application. Nothing in this information constitutes a statement of fitness for particular purpose and appropriate expert advice is to always be obtained. Petros Holdings Ltd makes no warranty regarding the use of this information. This drawing is the property of Petros Holdings Ltd. It must not be copied in any form except for the purpose of specifying the use of MPT products in construction projects.

Note: Apply plaster first then fascia and gutter.

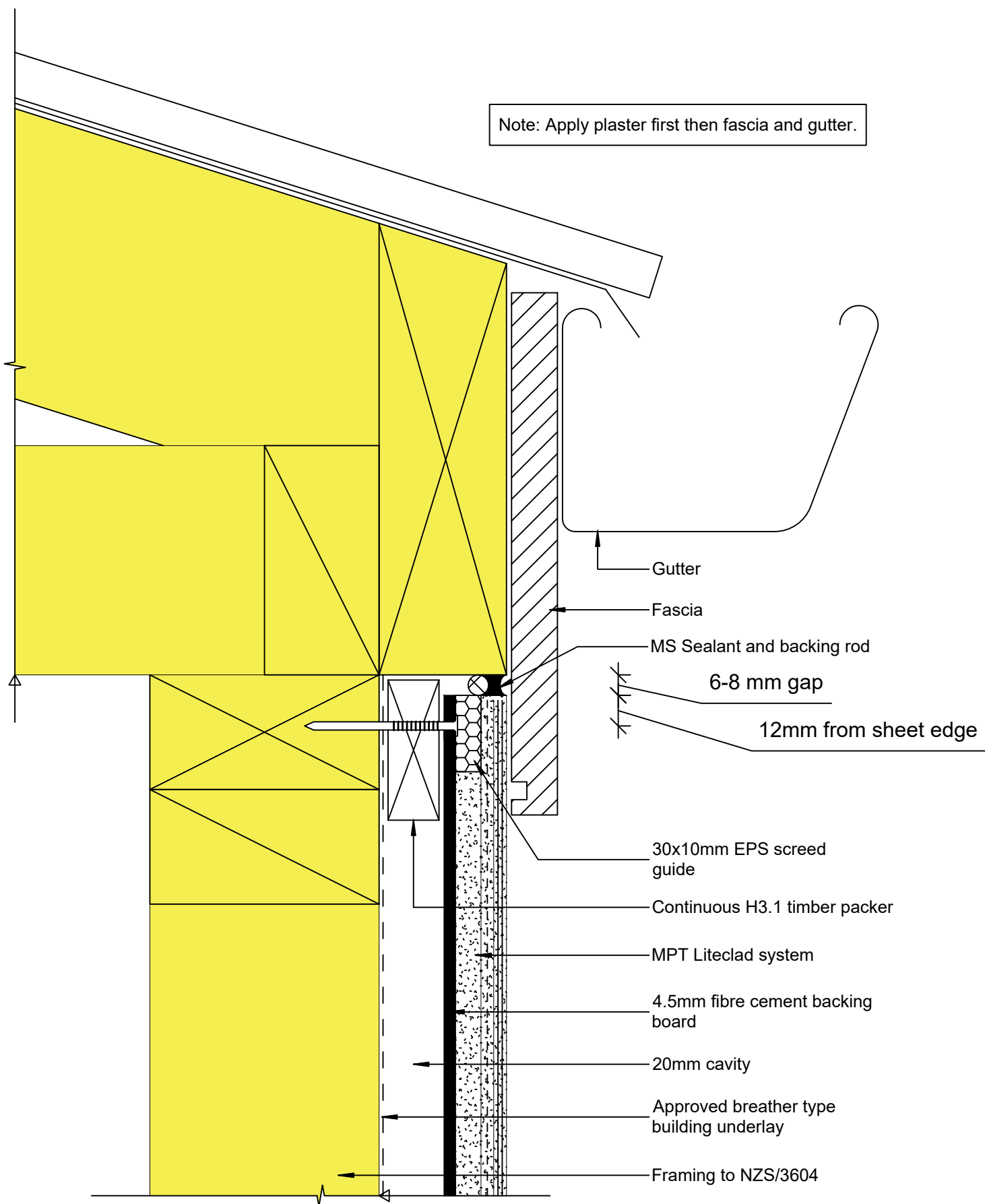

- Gutter
- Fascia
- MS Sealant and backing rod
- 6-8 mm gap
- 12mm from sheet edge
- 30x10mm EPS screed guide
- Continuous H3.1 timber packer
- MPT Liteclad system
- 4.5mm fibre cement backing board
- 20mm cavity
- Approved breather type building underlay
- Framing to NZS/3604

© 2019 Petros Holdings Ltd

Mineral Plaster Technology
 61 Hillside Rd, Wairau Valley
 Auckland 0627
 New Zealand
 www.mineralplaster.co.nz Ph: 0800 25 23 678

MPT Liteclad System
 Soffit - Flush Eaves Gutter

Reference: mpt_I074
Date: January 2020
Scale: 1 : 2 @ A4
Revision: 2

TERMS OF USE Disclaimer: This information is intended solely as a guide for use of MPT products. Before using you should ensure that the product is suitable for use in the specific application. Nothing in this information constitutes a statement of fitness for particular purpose and appropriate expert advice is to always be obtained. Petros Holdings Ltd makes no warranty regarding the use of this information. This drawing is the property of Petros Holdings Ltd. It must not be copied in any form except for the purpose of specifying the use of MPT products in construction projects.

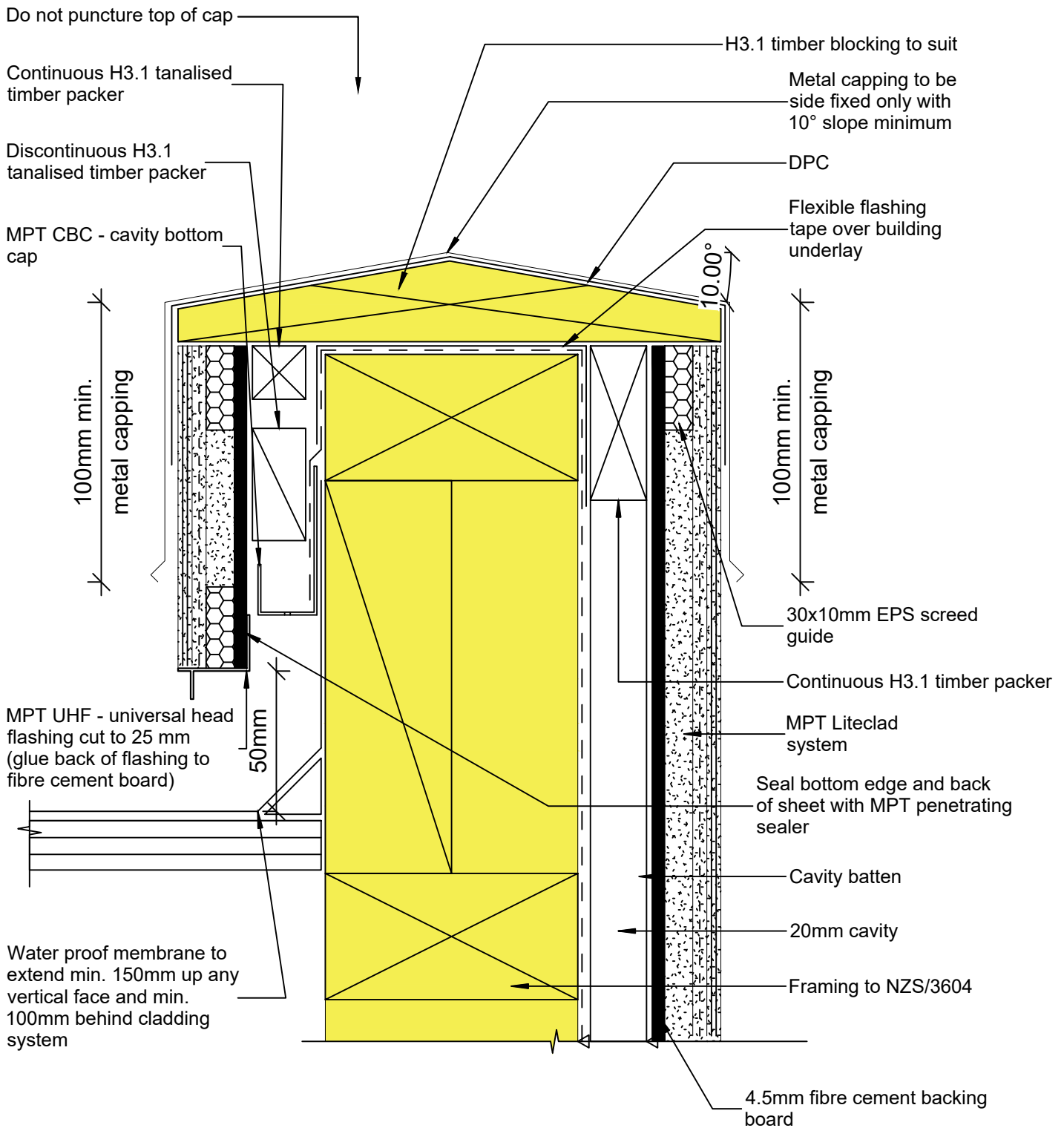

Notes:

- Fixings through top of parapet are not permitted.
- Ensure parapet is temporarily waterproofed prior to plastering.
- Install metal saddle flashing at wall junction.
- Install metal capping to all roof parapets
- Metal cap excluding drip edge must overlap board by 100mm minimum.
- Refer to NZBC E2/AS1 Table 7 for flashing cover dimensions.

© 2019 Petros Holdings Ltd



61 Hillside Rd, Wairau Valley
Auckland 0627
New Zealand
www.mineralplaster.co.nz Ph: 0800 25 23 678

MPT Liteclad System
Parapet - Flat

Reference: mpt_I081

Date: January 2020

Scale: 1 : 2 @ A4

Revision: 2

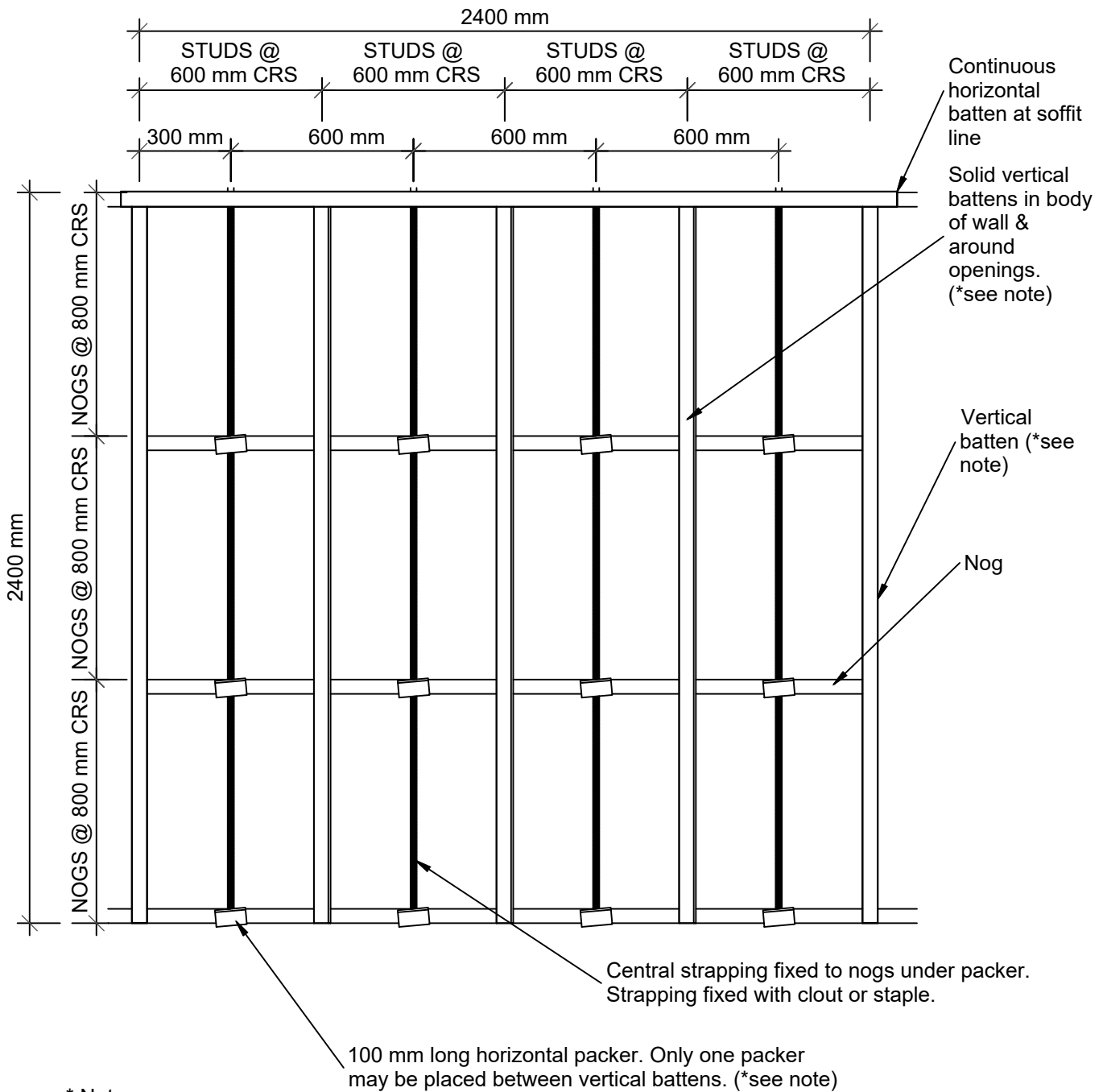

*** Notes:**

- Vertical H3.1 timber battens and horizontal packers to be secured by 30 mm clouts against building underlay.
- Horizontal packers tilted to 5°.
- Refer Wall - Batten Layout Around Windows for batten layout around joinery.
- Building underlay & bottom cavity cap not shown for clarity.
- Vertical battens can be used between studs as an alternative to strapping.

© 2019 Petros Holdings Ltd



61 Hillside Rd, Wairau Valley
Auckland 0627
New Zealand
www.mineralplaster.co.nz Ph: 0800 25 23 678

MPT Liteclad System

Wall -Framing Layout Timber Framing with Battens

Reference: mpt_I082

Date: January 2020

Scale: 1 : 20 @ A4

Revision: 2

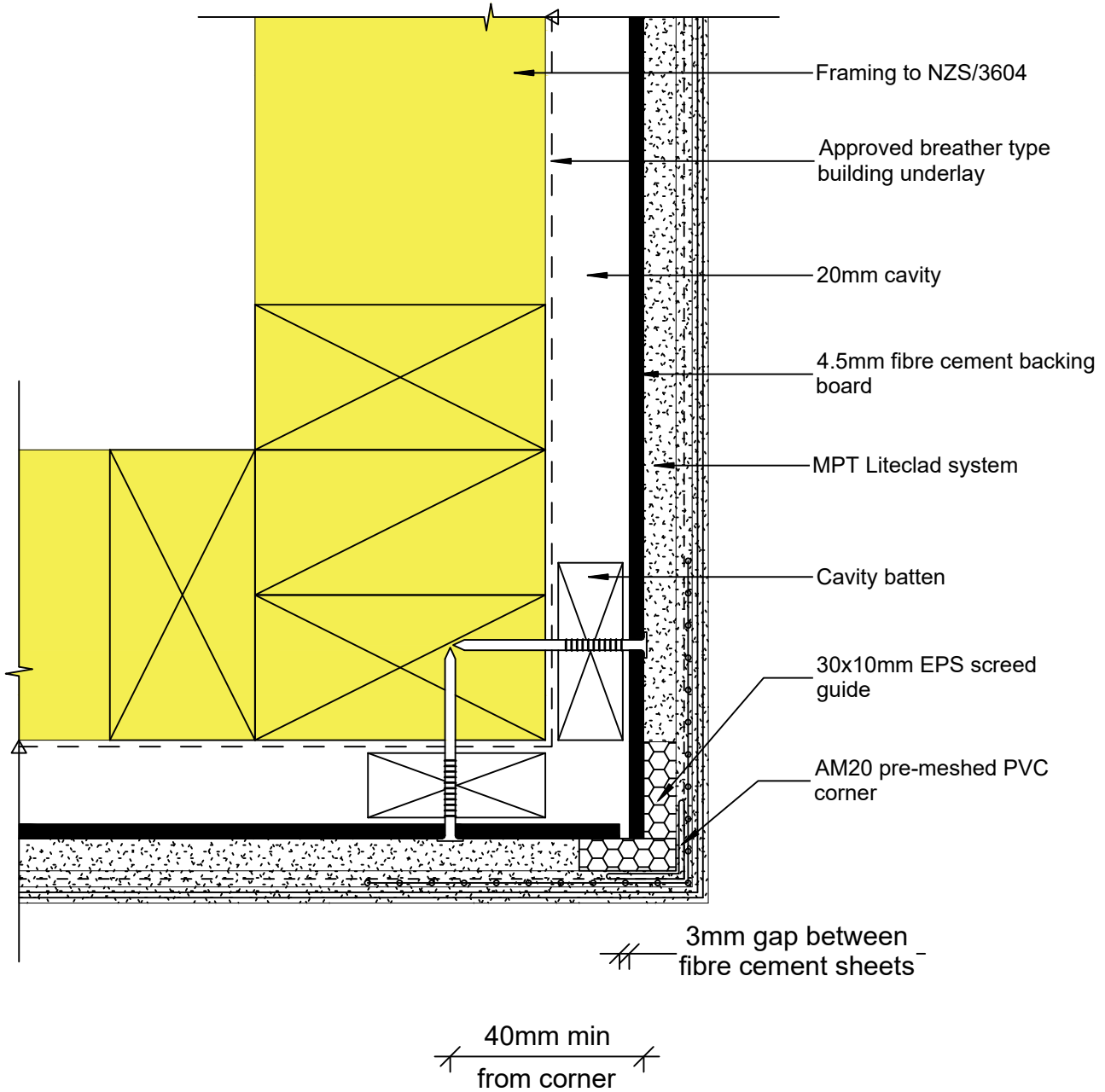

© 2019 Petros Holdings Ltd



61 Hillside Rd, Wairau Valley
 Auckland 0627
 New Zealand
 www.mineralplaster.co.nz Ph: 0800 25 23 678

MPT Liteclad System Corner - External Square

Reference: mpt_I083
Date: January 2020
Scale: 1 : 2 @ A4
Revision: 2

TERMS OF USE Disclaimer: This information is intended solely as a guide for use of MPT products. Before using you should ensure that the product is suitable for use in the specific application. Nothing in this information constitutes a statement of fitness for particular purpose and appropriate expert advice is to always be obtained. Petros Holdings Ltd makes no warranty regarding the use of this information. This drawing is the property of Petros Holdings Ltd. It must not be copied in any form except for the purpose of specifying the use of MPT products in construction projects.

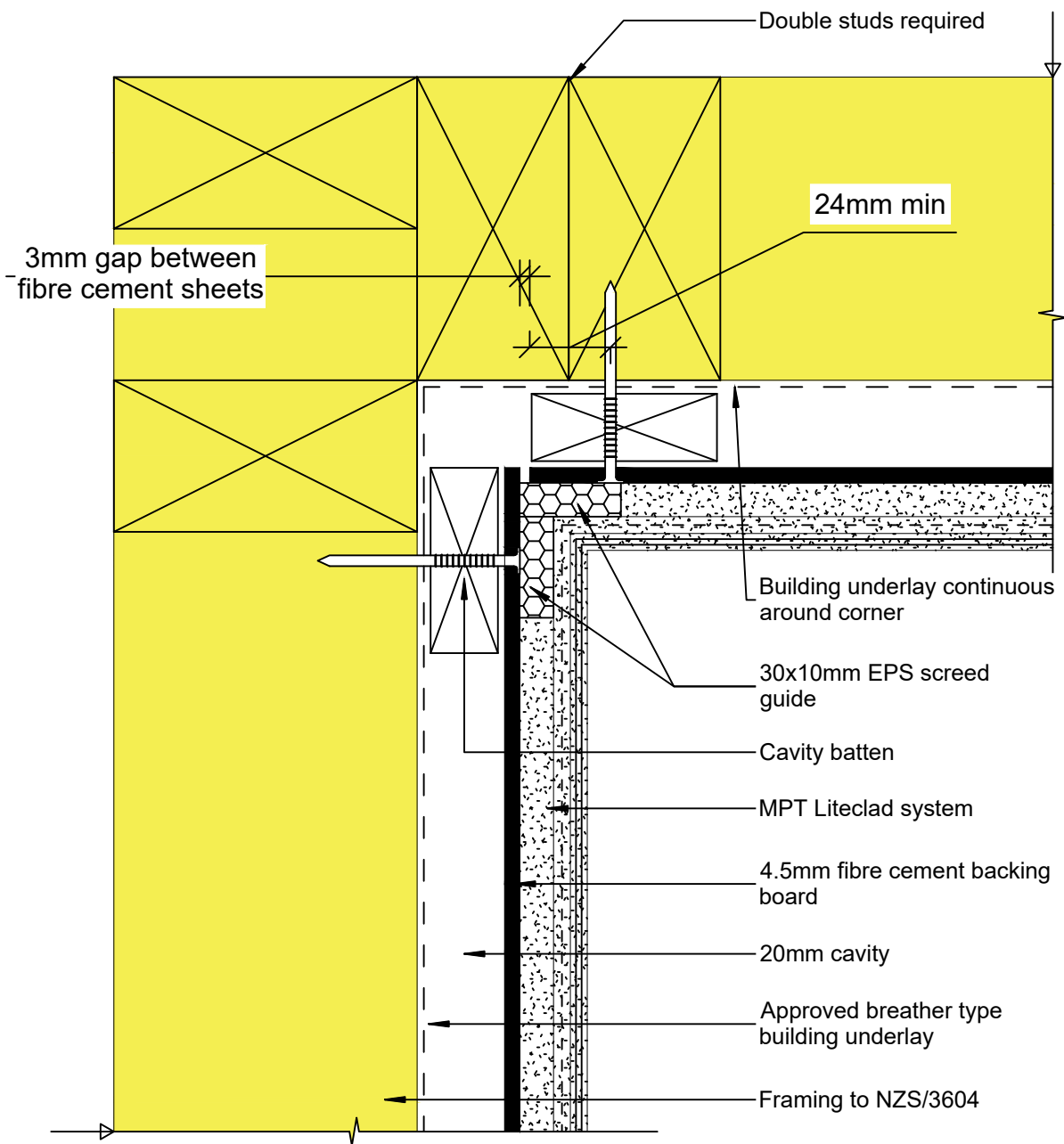

© 2019 Petros Holdings Ltd



Mineral Plaster
Technology

61 Hillside Rd, Wairau Valley
Auckland 0627
New Zealand
www.mineralplaster.co.nz

Ph: 0800 25 23 678

MPT Liteclad System Corner - Internal Square

Reference: mpt_I084

Date: January 2020

Scale: 1 : 2 @ A4

Revision: 2

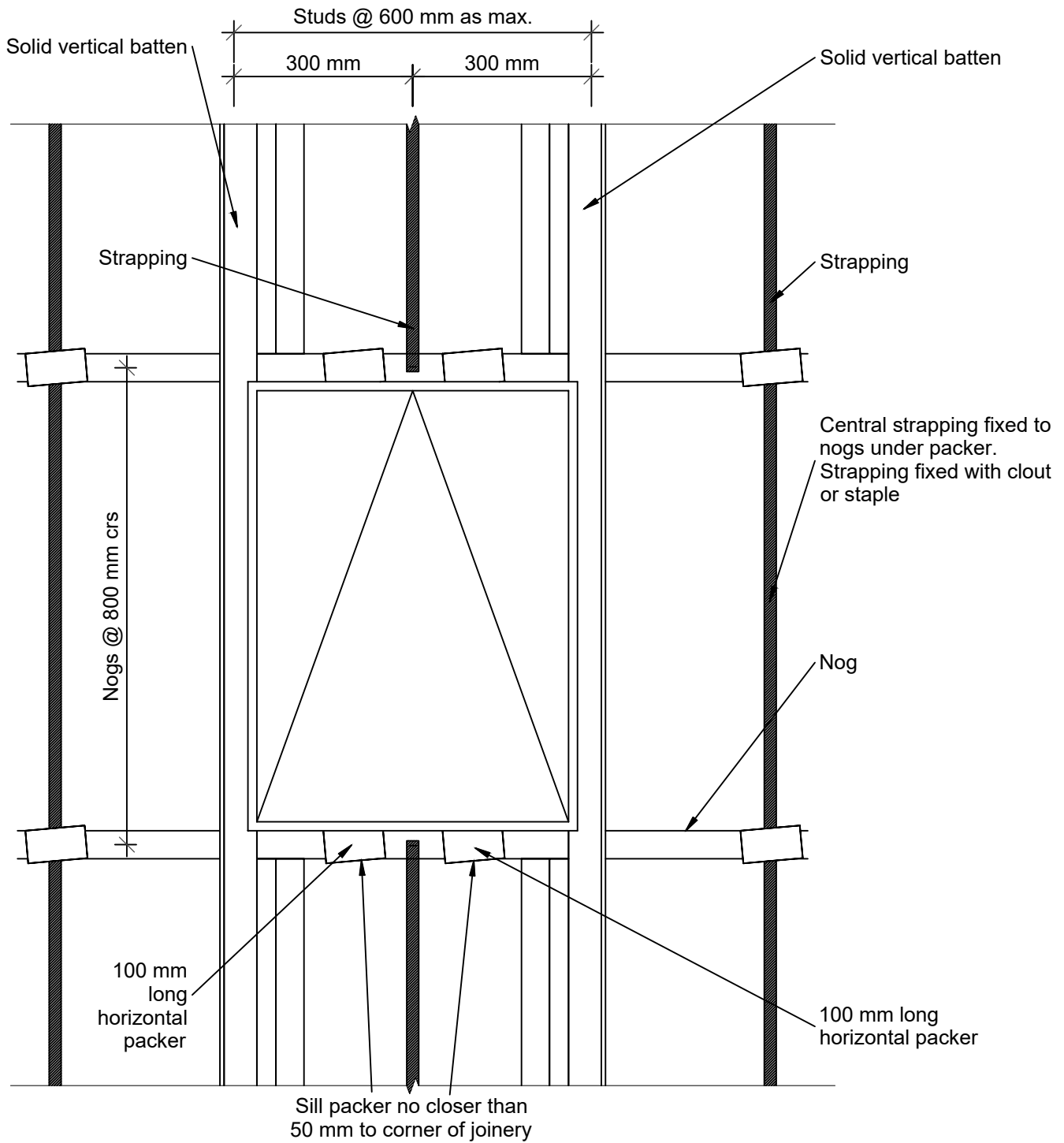

*** Note:**

- Head flashing not shown for clarity
- Vertical H3.1 timber battens & horizontal packers to be secured by 30 mm clouts against building underlay.
- Horizontal packers tilted to 5°.

© 2019 Petros Holdings Ltd



61 Hillside Rd, Wairau Valley
Auckland 0627
New Zealand
www.mineralplaster.co.nz Ph: 0800 25 23 678

MPT Liteclad System
Wall - Batten Layout Around Windows

Reference: mpt_I085

Date: January 2020

Scale: 1 : 30 @ A4

Revision: 2

TERMS OF USE Disclaimer: This information is intended solely as a guide for use of MPT products. Before using you should ensure that the product is suitable for use in the specific application. Nothing in this information constitutes a statement of fitness for particular purpose and appropriate expert advice is to always be obtained. Petros Holdings Ltd makes no warranty regarding the use of this information. This drawing is the property of Petros Holdings Ltd. It must not be copied in any form except for the purpose of specifying the use of MPT products in construction projects.

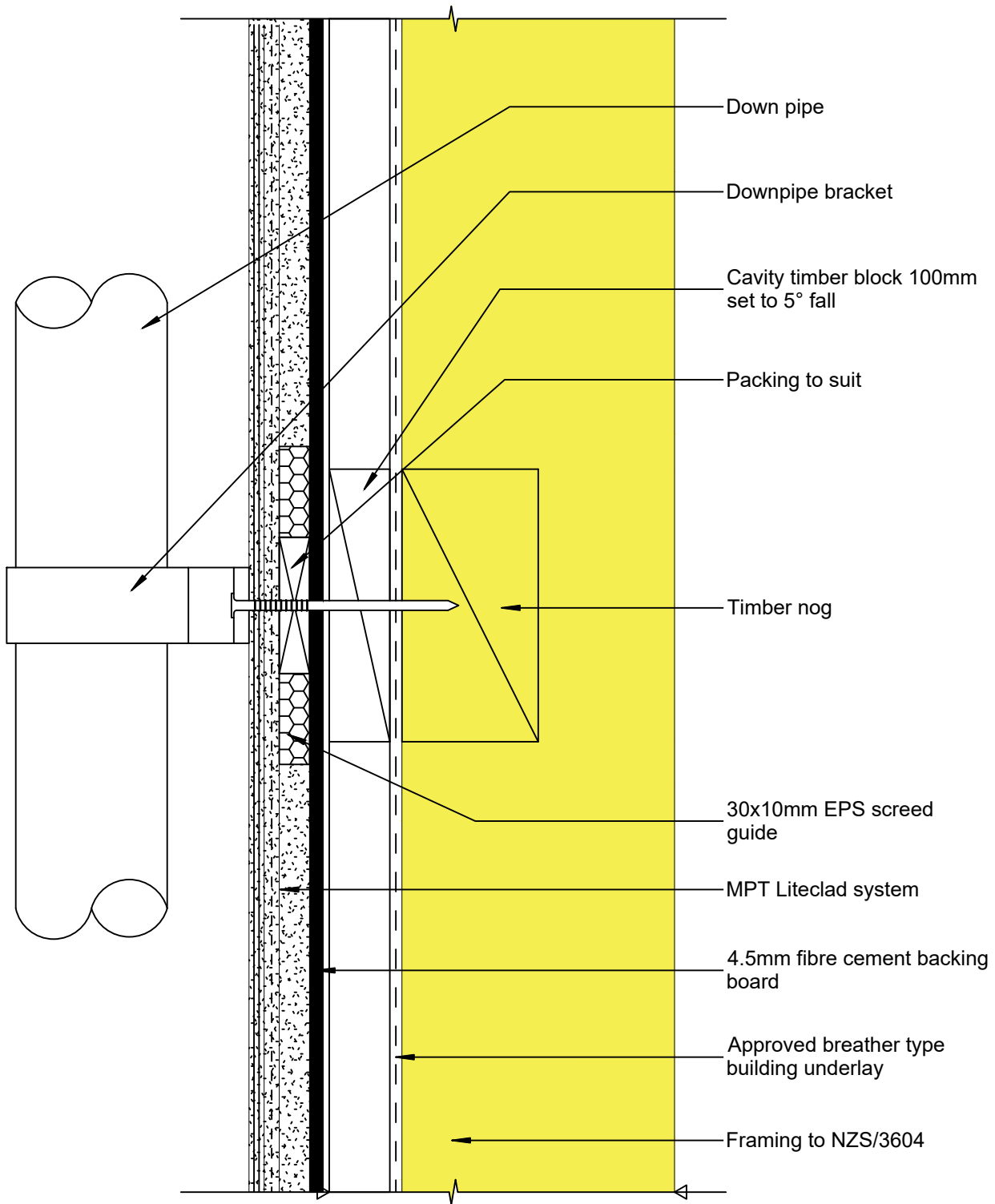

© 2019 Petros Holdings Ltd



61 Hillside Rd, Wairau Valley
Auckland 0627
New Zealand
www.mineralplaster.co.nz Ph: 0800 25 23 678

MPT Liteclad System Corner - Wall Downpipe

Reference: mpt_I086

Date: January 2020

Scale: 1 : 2 @ A4

Revision: 2

TERMS OF USE Disclaimer: This information is intended solely as a guide for use of MPT products. Before using you should ensure that the product is suitable for use in the specific application. Nothing in this information constitutes a statement of fitness for particular purpose and appropriate expert advice is to always be obtained. Petros Holdings Ltd makes no warranty regarding the use of this information. This drawing is the property of Petros Holdings Ltd. It must not be copied in any form except for the purpose of specifying the use of MPT products in construction projects.

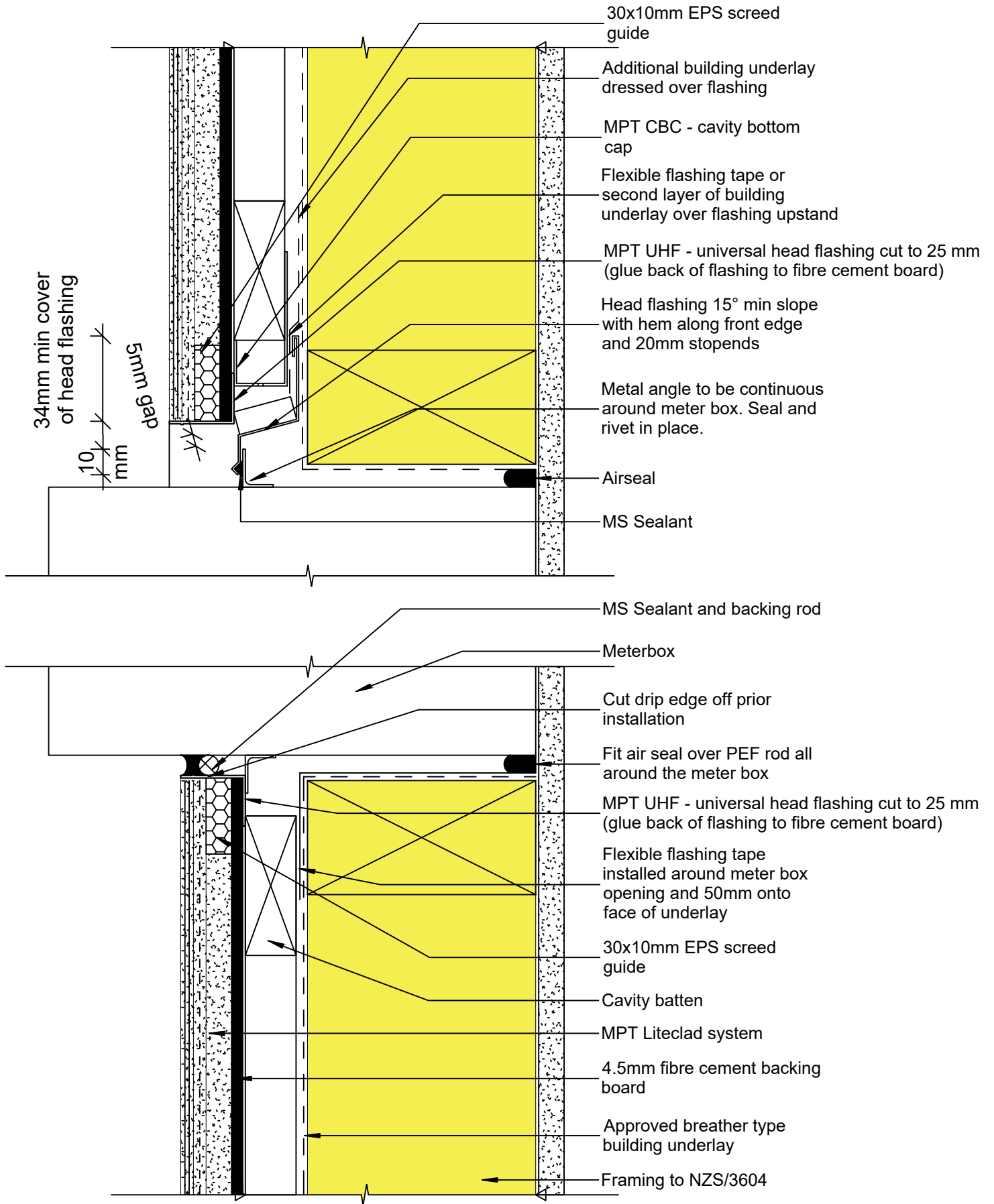

© 2019 Petros Holdings Ltd



61 Hillside Rd, Wairau Valley
Auckland 0627
New Zealand
www.mineralplaster.co.nz Ph: 0800 25 23 678

MPT Liteclad System Wall - Meter Box Wall Section

Reference: mpt_I087

Date: January 2020

Scale: 1 : 2 @ A4

Revision: 2

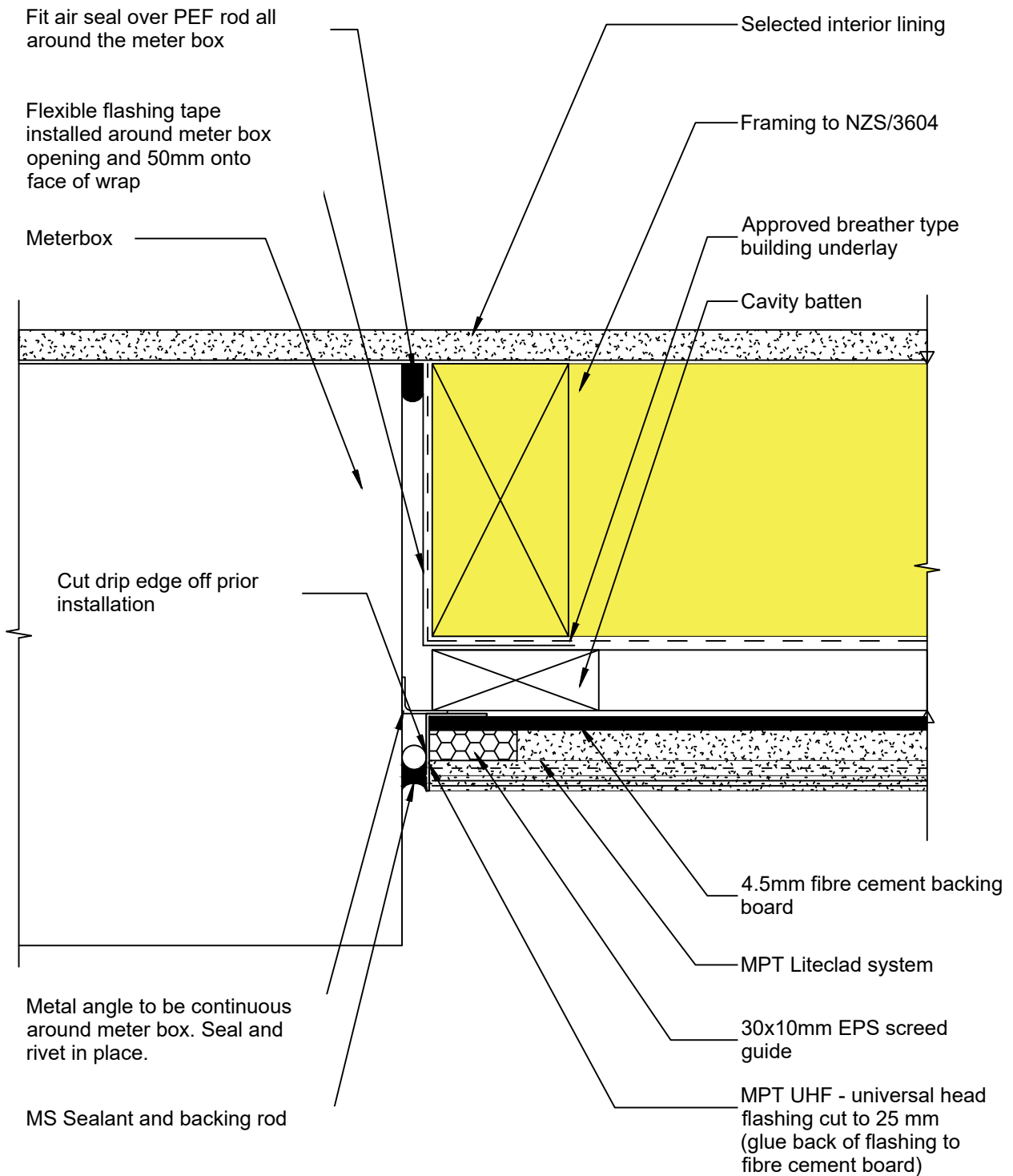

© 2019 Petros Holdings Ltd



61 Hillside Rd, Wairau Valley
Auckland 0627
New Zealand
www.mineralplaster.co.nz Ph: 0800 25 23 678

MPT Liteclad System Wall - Meter Box Jamb Detail

Reference: mpt_I088

Date: January 2020

Scale: 1 : 2 @ A4

Revision: 2

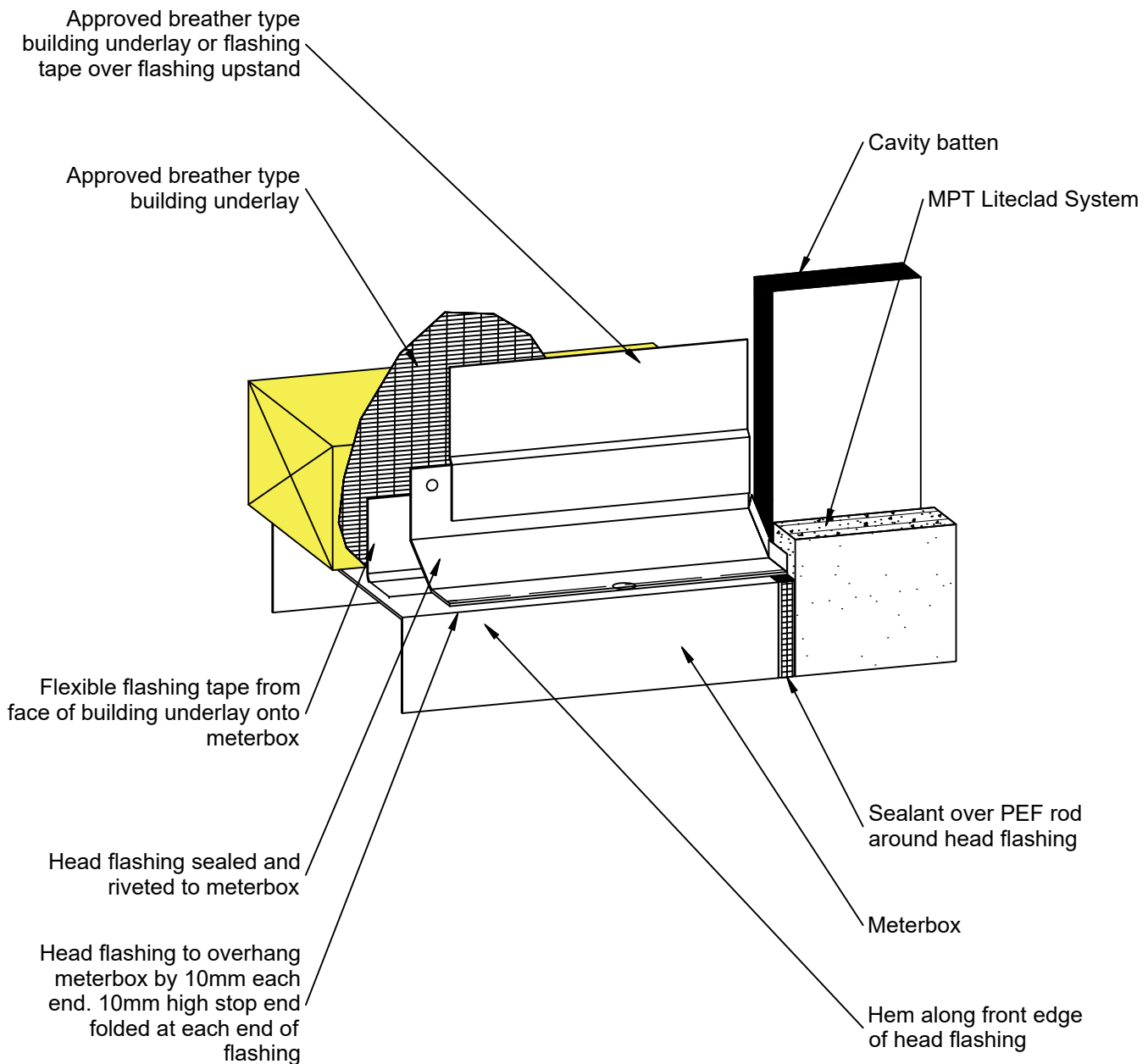

***Notes:**

- Vertical H3.1 timber battens & horizontal packers to be secured by 30mm clout against building underlay.
- Horizontal packers can be set level if vented & beveled, or tilted to 5° if solid.

© 2019 Petros Holdings Ltd

Mineral Plaster Technology
 61 Hillside Rd, Wairau Valley
 Auckland 0627
 New Zealand
 www.mineralplaster.co.nz Ph: 0800 25 23 678

MPT Liteclad System
 Wall - Meter Box 3D View

Reference: mpt_I089
Date: January 2020
Scale: 1 : 2 @ A4
Revision: 2

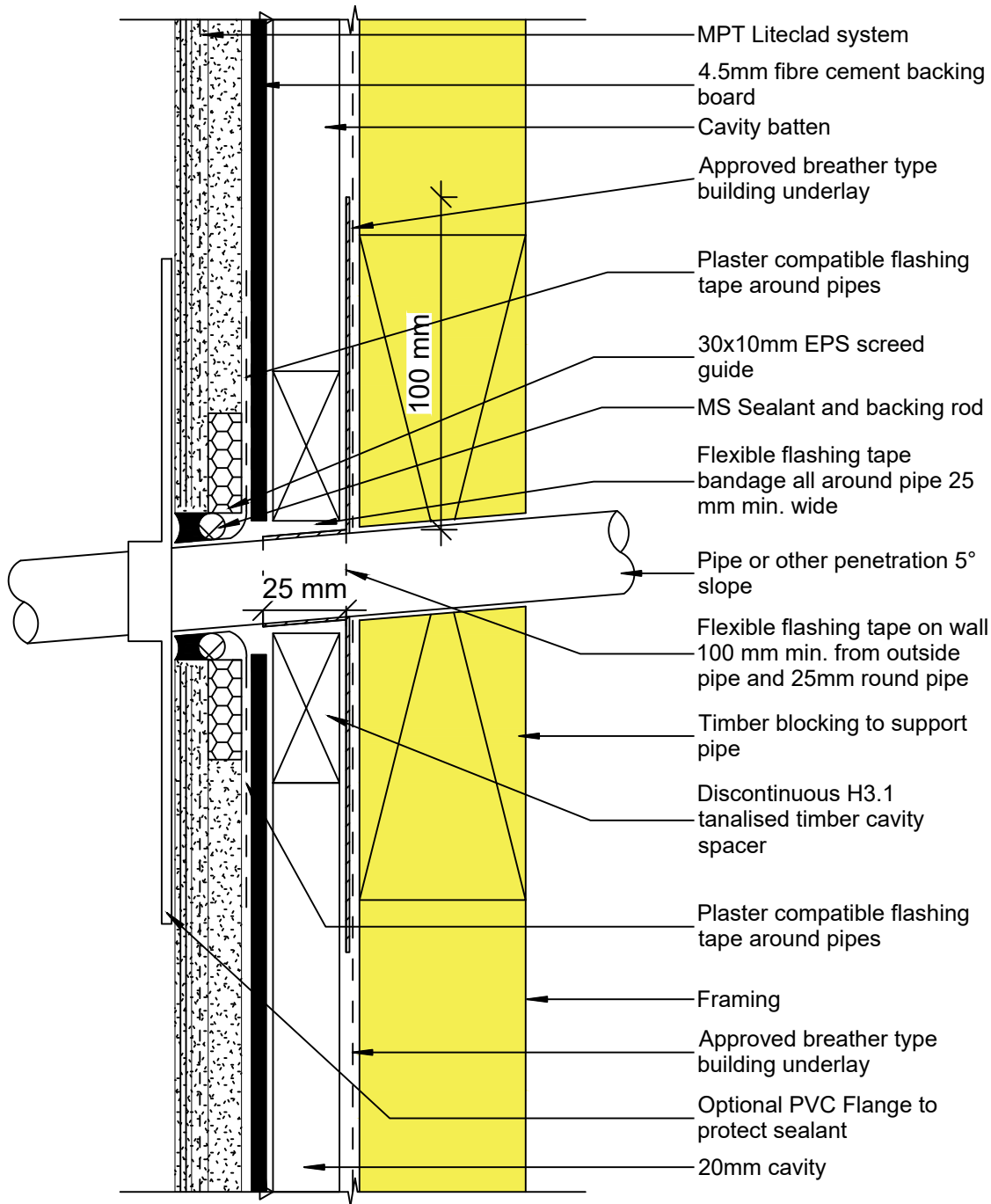

© 2019 Petros Holdings Ltd



61 Hillside Rd, Wairau Valley
Auckland 0627
New Zealand
www.mineralplaster.co.nz Ph: 0800 25 23 678

MPT Liteclad System Wall - Pipe Penetration

Reference: mpt_I091

Date: January 2020

Scale: 1 : 2 @ A4

Revision: 2

TERMS OF USE Disclaimer: This information is intended solely as a guide for use of MPT products. Before using you should ensure that the product is suitable for use in the specific application. Nothing in this information constitutes a statement of fitness for particular purpose and appropriate expert advice is to always be obtained. Petros Holdings Ltd makes no warranty regarding the use of this information. This drawing is the property of Petros Holdings Ltd. It must not be copied in any form except for the purpose of specifying the use of MPT products in construction projects.

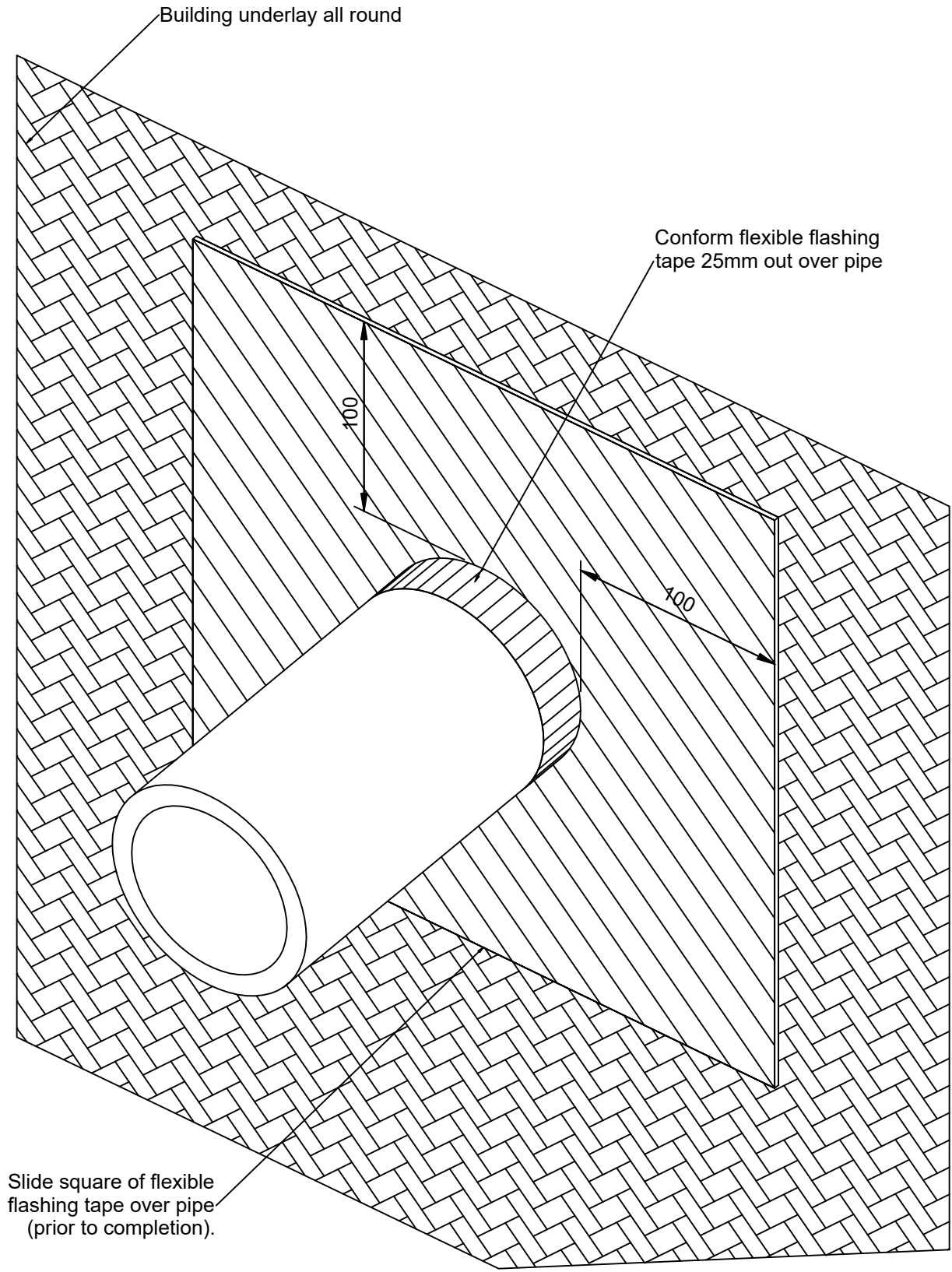

© 2019 Petros Holdings Ltd



61 Hillside Rd, Wairau Valley
 Auckland 0627
 New Zealand
 www.mineralplaster.co.nz Ph: 0800 25 23 678

MPT Liteclad System Wall - Typical Pipe Penetration

Reference: mpt_I092
Date: January 2020
Scale: 1 : 5 @ A4
Revision: 2

TERMS OF USE Disclaimer: This information is intended solely as a guide for use of MPT products. Before using you should ensure that the product is suitable for use in the specific application. Nothing in this information constitutes a statement of fitness for particular purpose and appropriate expert advice is to always be obtained. Petros Holdings Ltd makes no warranty regarding the use of this information. This drawing is the property of Petros Holdings Ltd. It must not be copied in any form except for the purpose of specifying the use of MPT products in construction projects.

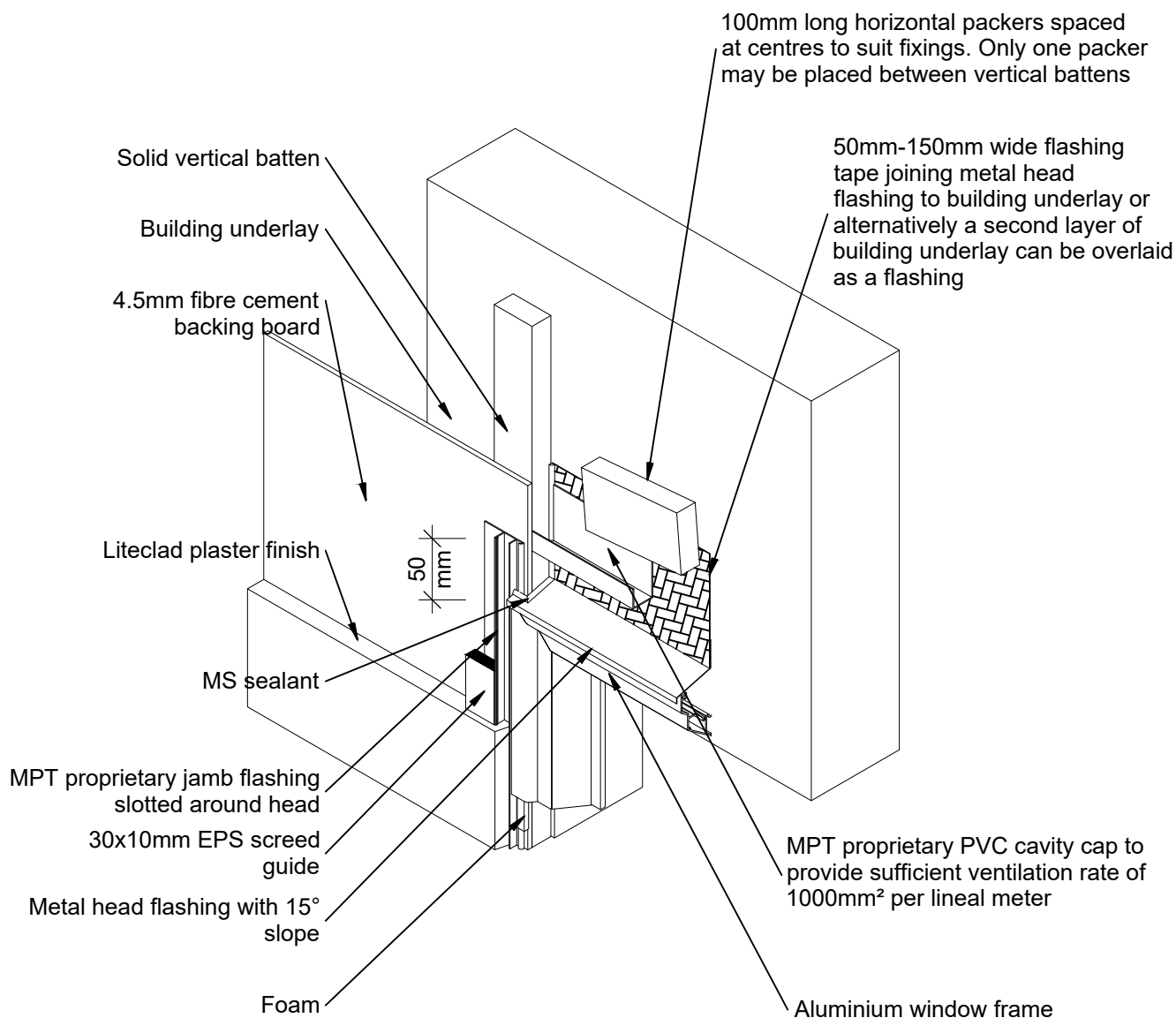

***Notes:**

- Vertical H3.1 timber battens & horizontal packers to be secured by 30mm clouts against building underlay.
- Horizontal packers can either be set level if vented & beveled, or tilted to 5° if solid.

© 2019 Petros Holdings Ltd

Mineral Plaster Technology
 61 Hillside Rd, Wairau Valley
 Auckland 0627
 New Zealand
 www.mineralplaster.co.nz Ph: 0800 25 23 678

MPT Liteclad System
 Junction - Window Head to Jamb - Preparation

Reference: mpt_I102
Date: January 2020
Scale: 1 : 5 @ A4
Revision: 2

TERMS OF USE Disclaimer: This information is intended solely as a guide for use of MPT products. Before using you should ensure that the product is suitable for use in the specific application. Nothing in this information constitutes a statement of fitness for particular purpose and appropriate expert advice is to always be obtained. Petros Holdings Ltd makes no warranty regarding the use of this information. This drawing is the property of Petros Holdings Ltd. It must not be copied in any form except for the purpose of specifying the use of MPT products in construction projects.

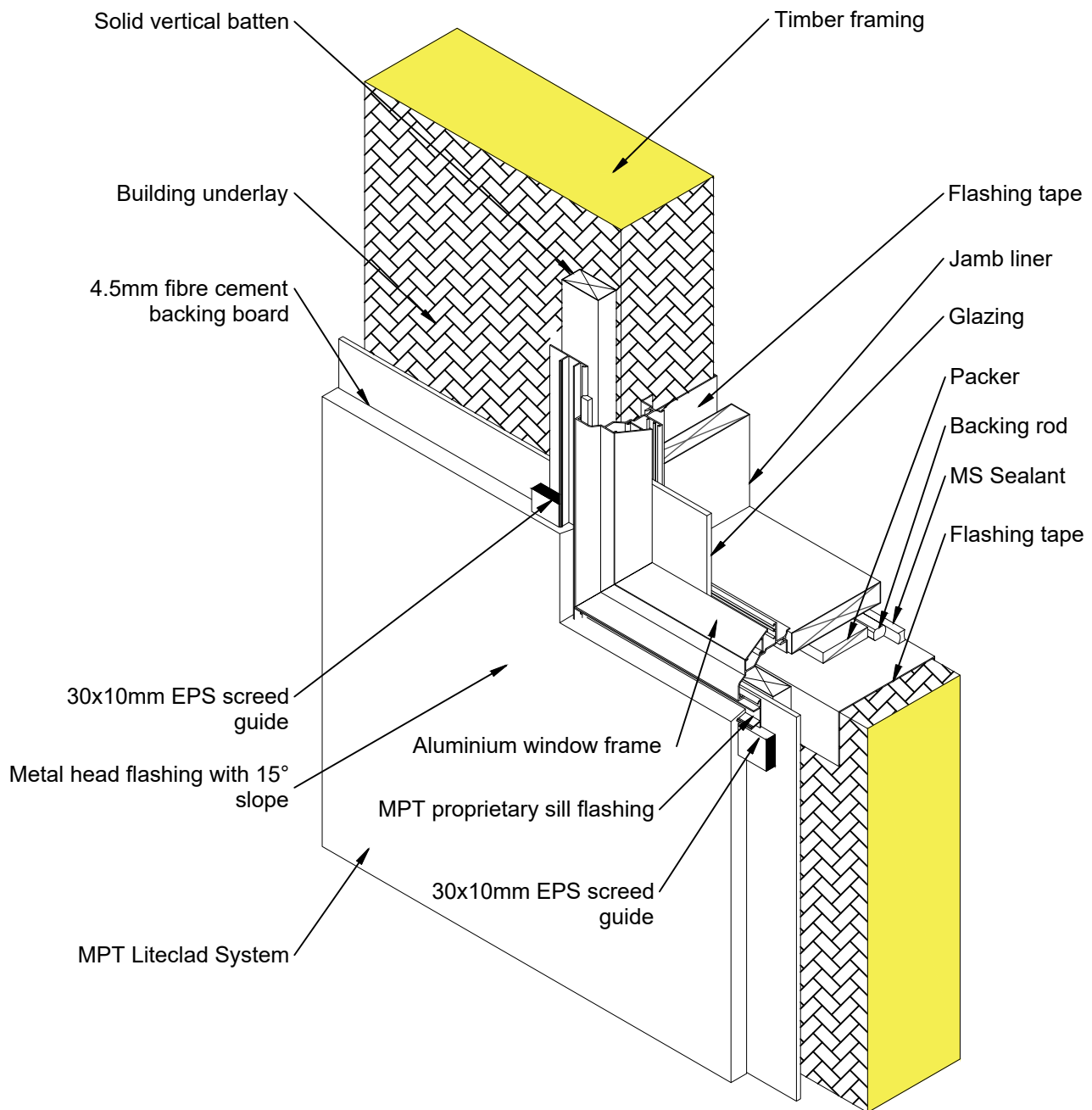

***Notes:**

- Vertical H3.1 timber battens & horizontal packers to be secured by 30mm clouts against building underlay.
- Horizontal packers can either be set level if vented & beveled, or tilted to 5° if solid.

© 2019 Petros Holdings Ltd



**Mineral
Plaster**
Technology

61 Hillside Rd, Wairau Valley
Auckland 0627
New Zealand
www.mineralplaster.co.nz Ph: 0800 25 23 678

MPT Liteclad System
Window - Sill Trim - Bottom Corner Detail

Reference: mpt_I103

Date: January 2020

Scale: 1 : 5 @ A4

Revision: 2

TERMS OF USE Disclaimer: This information is intended solely as a guide for use of MPT products. Before using you should ensure that the product is suitable for use in the specific application. Nothing in this information constitutes a statement of fitness for particular purpose and appropriate expert advice is to always be obtained. Petros Holdings Ltd makes no warranty regarding the use of this information. This drawing is the property of Petros Holdings Ltd. It must not be copied in any form except for the purpose of specifying the use of MPT products in construction projects.

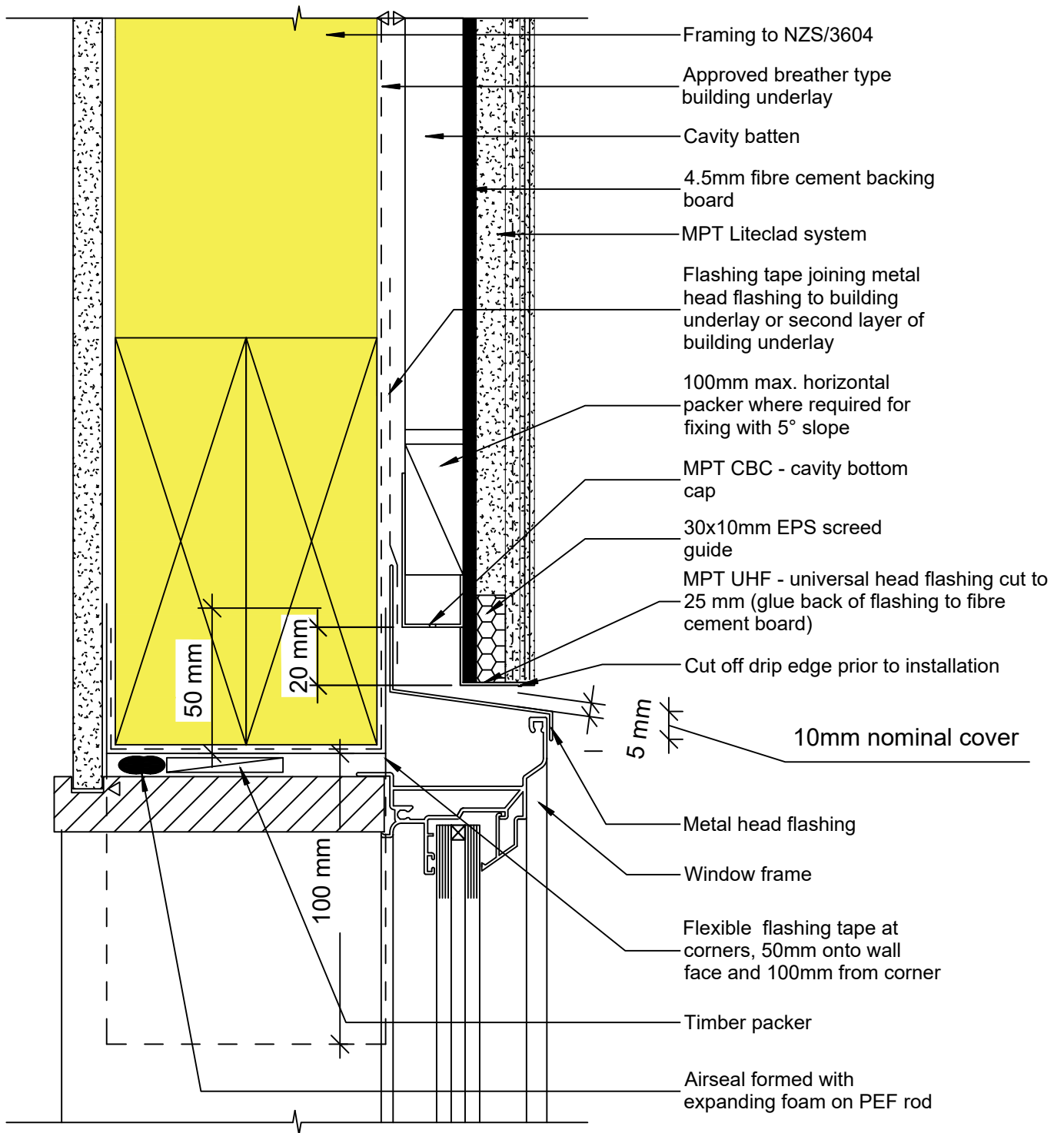

© 2019 Petros Holdings Ltd



61 Hillside Rd, Wairau Valley
 Auckland 0627
 New Zealand
 www.mineralplaster.co.nz Ph: 0800 25 23 678

MPT Liteclad System Window - Aluminium Head Detail

Reference: mpt_I111

Date: January 2020

Scale: 1 : 2 @ A4

Revision: 2

TERMS OF USE Disclaimer: This information is intended solely as a guide for use of MPT products. Before using you should ensure that the product is suitable for use in the specific application. Nothing in this information constitutes a statement of fitness for particular purpose and appropriate expert advice is to always be obtained. Petros Holdings Ltd makes no warranty regarding the use of this information. This drawing is the property of Petros Holdings Ltd. It must not be copied in any form except for the purpose of specifying the use of MPT products in construction projects.

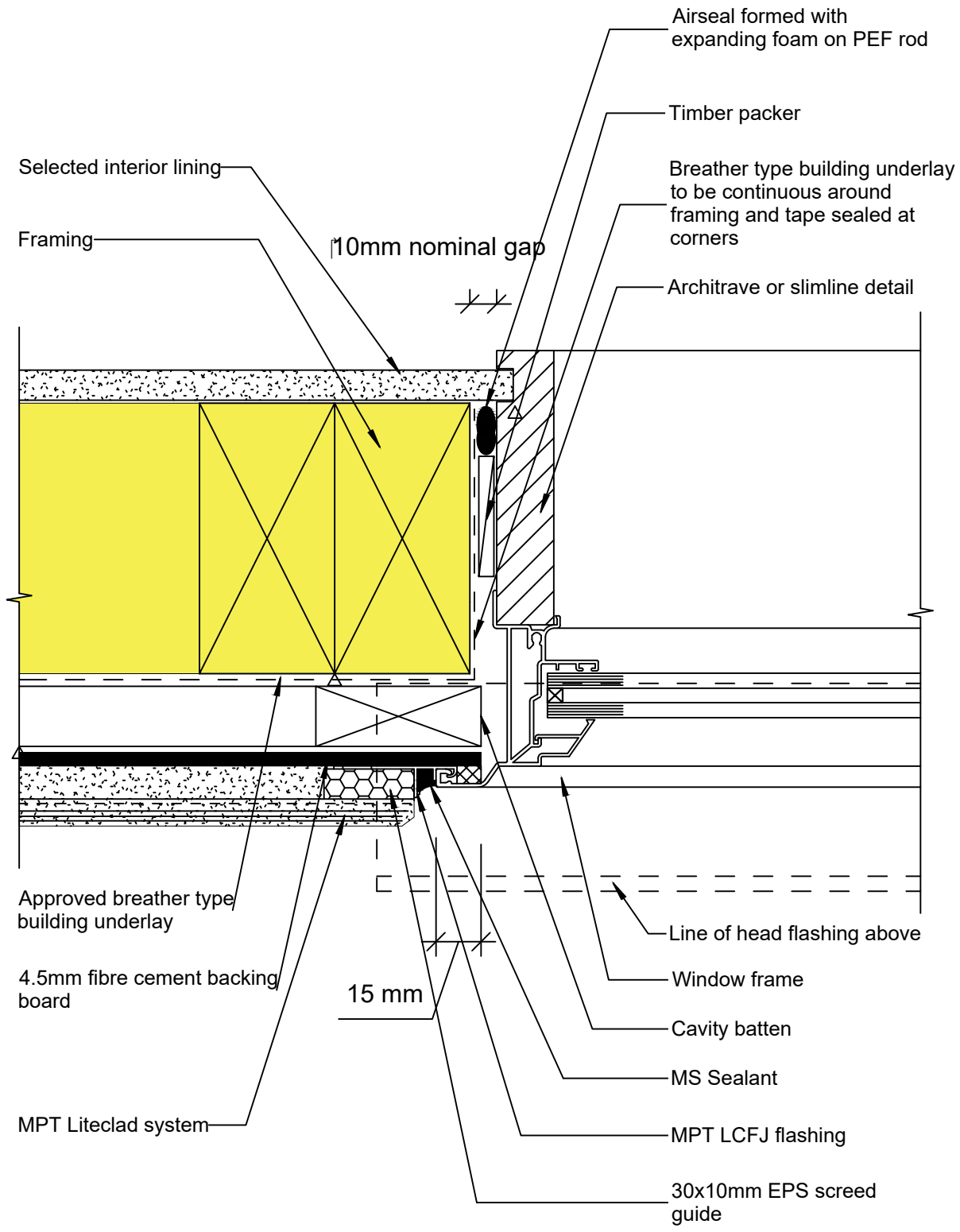

© 2019 Petros Holdings Ltd



61 Hillside Rd, Wairau Valley
 Auckland 0627
 New Zealand
 www.mineralplaster.co.nz Ph: 0800 25 23 678

MPT Liteclad System

Window - Aluminium Jamb Detail

Reference: mpt_I112

Date: January 2020

Scale: 1 : 2 @ A4

Revision: 2

TERMS OF USE Disclaimer: This information is intended solely as a guide for use of MPT products. Before using you should ensure that the product is suitable for use in the specific application. Nothing in this information constitutes a statement of fitness for particular purpose and appropriate expert advice is to always be obtained. Petros Holdings Ltd makes no warranty regarding the use of this information. This drawing is the property of Petros Holdings Ltd. It must not be copied in any form except for the purpose of specifying the use of MPT products in construction projects.

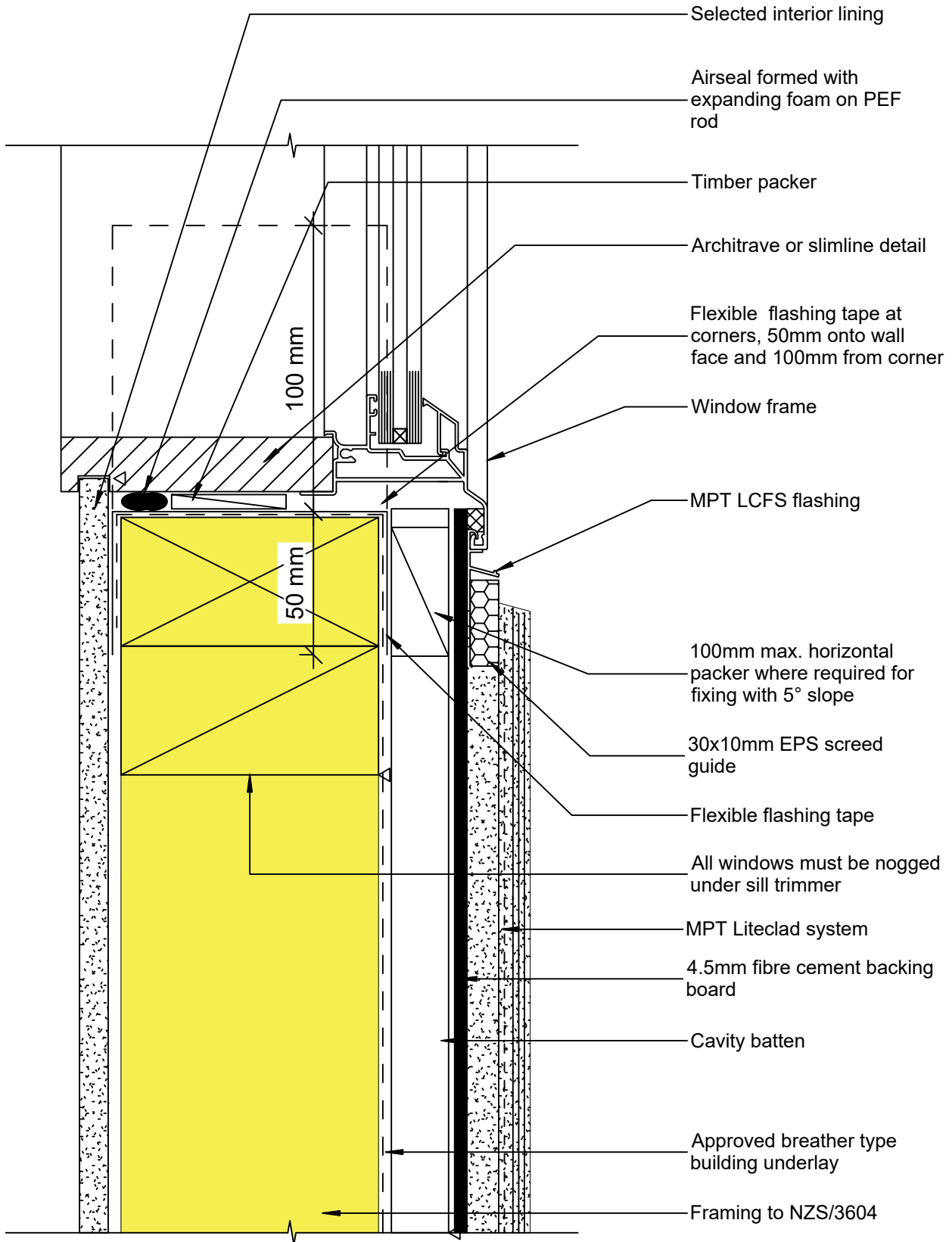

© 2019 Petros Holdings Ltd



61 Hillside Rd, Wairau Valley
 Auckland 0627
 New Zealand
 www.mineralplaster.co.nz Ph: 0800 25 23 678

MPT Liteclad System

Window - Aluminium Sill Detail

Reference: mpt_I113

Date: January 2020

Scale: 1 : 2 @ A4

Revision: 2

TERMS OF USE Disclaimer: This information is intended solely as a guide for use of MPT products. Before using you should ensure that the product is suitable for use in the specific application. Nothing in this information constitutes a statement of fitness for particular purpose and appropriate expert advice is to always be obtained. Petros Holdings Ltd makes no warranty regarding the use of this information. This drawing is the property of Petros Holdings Ltd. It must not be copied in any form except for the purpose of specifying the use of MPT products in construction projects.