

Note :
 This detail is required at the second storey joist level. Refer to E2/AS1 clause 9.1.9.4

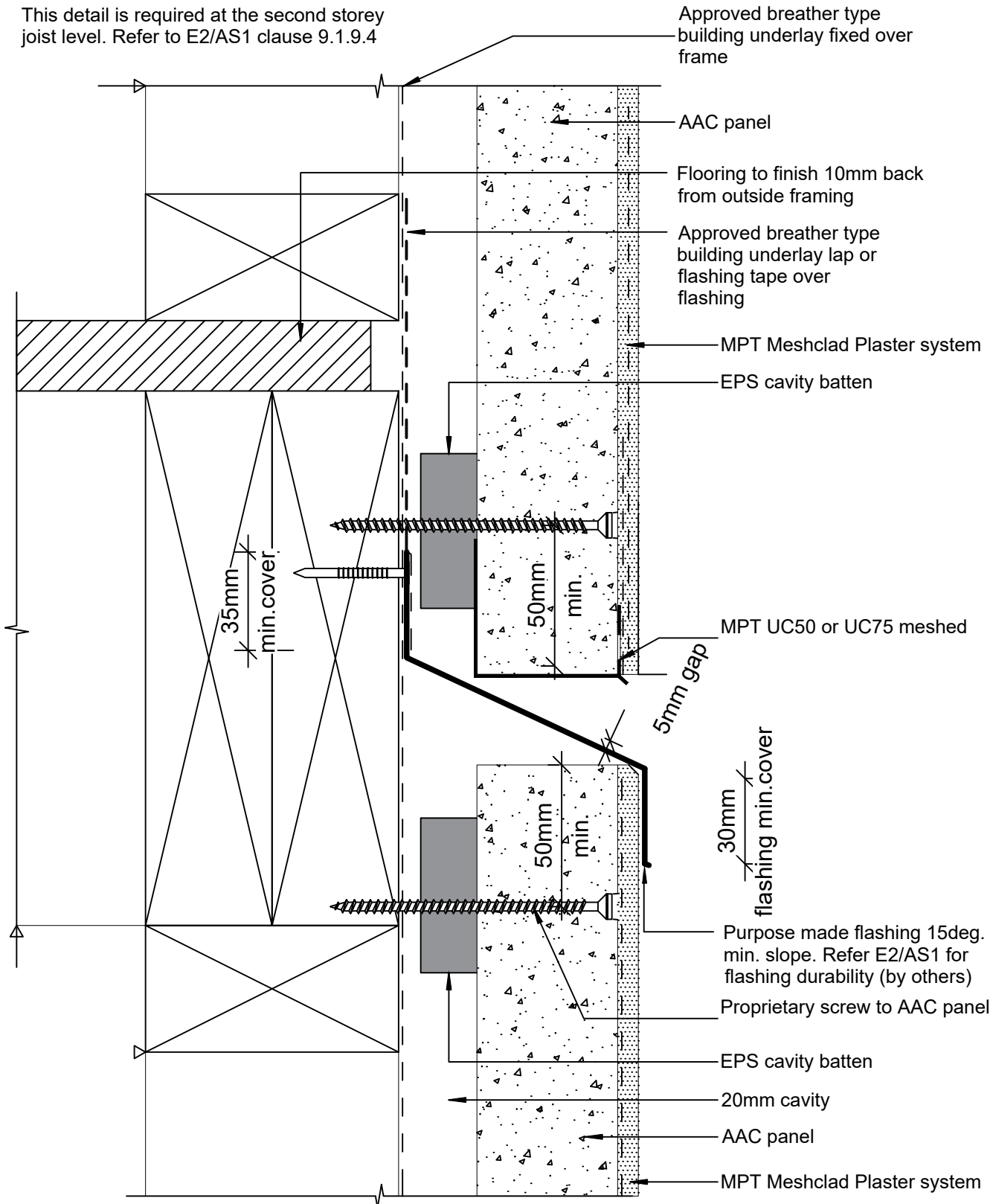

© 2019 Petros Holdings Ltd

Mineral Plaster Technology
 61 Hillside Rd, Wairau Valley
 Auckland 0627
 New Zealand
 www.mineralplaster.co.nz Ph: 0800 25 23 678

MPT Petrapanel
 Joint - Inter-storey Drained Cavity 2 Storeys or Greater
 AAC 50 or 75 mm Panel

Reference: A_J003
Date: June 2021
Scale: 1 : 2 @ A4
Revision: 4

TERMS OF USE Disclaimer: This information is intended solely as a guide for use of MPT products. Before using you should ensure that the product is suitable for use in the specific application. Nothing in this information constitutes a statement of fitness for particular purpose and appropriate expert advice is to always be obtained. Petros Holdings Ltd makes no warranty regarding the use of this information. This drawing is the property of Petros Holdings Ltd. It must not be copied in any form except for the purpose of specifying the use of MPT products in construction projects.